LAW 10/02/1989 003962486 1
XEROX UNIVERSITY MICROFILMS
300 N ZEEB RD
ANN ARBOR MI 48106

MASSACHUSETTS
LAWYERS WEEKLY

Vol. 17, No. 15 | Cite this Page 17 M.L.W. 737 | January 2, 1989 | Boston, Mass.

Index Issue — July-December, 1988

With this issue, we continue our practice of publishing a semi-annual index to the cases and news stories that have appeared in Lawyers Weekly during the past six months.

We began this service in 1980 in response to requests from lawyers and judges for a convenient reference guide to the newspaper, and we hope that the indexes have been helpful to our readers.

The index is divided into two parts. The first part, which begins on this page, contains a complete listing of every court or administrative agency opinion that has appeared in the paper since July 4, 1988. The cases are listed by name under the appropriate court or administrative agency heading.

The cases are also indexed by subject matter, beginning on page 10. In the sections below, we have listed the courts and administrative agencies that are covered and the subject matter headings that have been used.

Note that in the Subject Matter Index, the capital letter that appears next to the issue date in the fourth column corresponds to the court or agency from which the case originated. Reference must then be made to the section headlined "What Courts are Covered" to translate the letter code into the appropriate court or agency.

The second part of the index is devoted to front-page news stories and feature and news articles that have appeared inside or in separate supplements since the July 4 issue. Also indexed are laws that have been enacted during the past six months. Only those laws that have been listed in a box, under the heading Important Bills Signed, are indexed.

The Trial Reports are indexed according to subject matter within the News Story Index, which begins on page 18.

Each index reference includes the date of the issue in which the case or story appeared and the cumulative page number (citation) on which the item appeared.

Because of space considerations, it is impossible to include in this index all the information contained in Lawyers Weekly. We hope you will continue to consult your issues of the newspaper each week so that you will remain fully informed.

As always, our goal is to be of service to the legal community in Massachusetts. If you have any comments or suggestions on this index issue, or on Lawyers Weekly in general, please let us know.

What Courts Are Covered?

The Case Name Index, which begins below, contains the title of every case from a court or administrative agency which has appeared in Lawyers Weekly during the last six months of 1988.

The courts and administrative agencies which are covered, together with their letter codes, are listed below:

U.S. Court of Appeals — A
U.S. District Court — B
Bankruptcy Court — BA
U.S. Court of Claims —CC
Supreme Judicial Court —C
Appeals Court — D
District Court-Appellate Division — E
Land Court — F
Appellate Tax Board — G
Labor Relations Commission — H
Superior Court — J
Juvenile Court — K
MCAD — L
District Court-Trial Division — M
Attorney General's Opinions — N
Housing Court — P
Probate Court — PR
MBA Ethics Opinions — Q
Department of Industrial Accidents — S
Department of Environmental Quality Engineering — T
U.S. Tax Court — TC
U.S. Supreme Court — US
U.S. Magistrate's Opinions — USM
Other Agency Opinions — W

What Subjects Are Covered?

The Subject Matter Index in this issue contains a listing by topic of the court and administrative agencies covered by Lawyers Weekly.

Each case is listed under a major subject heading where appropriate.

The major subject matter headings are listed as follows:

Administrative
Admiralty
Adoption
Antitrust
Appeals
Arbitration
Attorneys
Bankruptcy
Banks and Banking
Civil Practice
Civil Rights
Commercial
Conflict of Interest
Constitutional
Consumer Protection
Contract
Copyright
Corporate
Criminal Law
Criminal Procedure
Damages
Domestic Relations
Elections
Employment
Environmental
Evidence
Freedom of Information
Habeas Corpus
Immigration
Insurance
Judges
Judgments
Jurisdiction
Jury and Jurors
Juvenile
Labor
Landlord/Tenant
Licenses and Permits
Medicare or Medicaid
Mortgages
Municipal
Negligence
Negotiable Instruments
Parent and Child
Partnerships
Patent and Trademark
Probate
Products Liability
Prisons
Public Employees
Public Utilities
Real Property
Retirement
Schools & School Committees
Search and Seizure
Securities
Social Security
Taxation
Tort
Unemployment Compensation
Veterans
Welfare
Wills and Trusts
Workers' Compensation
Zoning

Case Name Index

How To Use This Index

This index includes cases which were reported in Lawyers Weekly during the past six months. The listings are alphabetical (by plaintiff's name only) within each court department or administrative agency.

Following the case name is a column listing the volume and number of the issue of Lawyers Weekly, which is then followed by a column listing the cumulative page number of the appropriate volume of Lawyers Weekly — the MLW citation. (This page number may be found on the top inside of each page of Lawyers Weekly; for example, 17 MLW 1545.) This column is then followed by the issue date.

The last two columns provide the Lawyers Weekly case number which is followed by the number of pages in that particular case. The Lawyers Weekly case number is to be used when ordering the full text of an opinion.

A U.S. COURT OF APPEALS

	VOL # ISS #	CUM PG #	ISSUE DATE	CASE # # PGS
AL DE ARTEGA V. PALL ULTRAFINE FILTRATION CORP.	17-14	692	12/26	342-10
ALMAN V. TAUNTON SPORTSWEAR MANUFACTURING CORP.	16-52	2387	09/19	251-15
AMANULLAH V. COBB	17-11	554	12/05	323-29
ANDERSON V. CRYOVAC, INC.	17-13	645	12/19	335-54
ANTILLES INSURANCE CO. V. TRANSCONEX INC.	17-12	603	12/12	331-7
AOUDE V. MOBIL OIL CORP.	17-13	645	12/19	336-16
ARRIETA-GIMENEZ V. ARRIETA-NEGRON	17-6	289	10/31	297-26
BATH MEMORIAL HOSPITAL V. MAINE HEALTH CARE FINANCE COMMISSION	16-47	2137	08/15	231-26
BEMIS V. KELLEY	17-1	13	09/26	267-14
BENITEZ ALLENDE V. ALCAN ALUMINO DO BRASIL S.A.	17-2	104	10/03	273-28
BERKLEE COLLEGE OF MUSIC V. BERKLEE CHAPTER OF THE MASS FEDERATION OF TEACHERS	17-2	93	10/03	282-26
BOSTON EDISON CO. V. FEDERAL ENERGY REGULATORY COMMISSION	16-51	2342	09/12	247-32
CAREY V. BAHAMA CRUISE LINES	17-14	692	12/26	344-14
CLAMP-ALL CORP. V. CAST IRON SOIL PIPE INSTITUTE	16-43	1900	07/18	194-34
COMMONWEALTH V. UNITED STATES	16-51	2342	09/12	248-17
COMMUNICATIONS WORKERS OF AMERICA, AFL-CIO V. WESTERN ELECTRIC CO. INC.	17-9	441	11/21	310-19
CONSOLIDATED RAIL CORP. V. FORE RIVER RAILWAY CO.	17-10	493	11/28	316-13
CORNELL UNIVERSITY V. VELEZ	16-52	2386	09/19	258-9
COUSINS V. SECRETARY OF THE U.S. DEPT. OF TRANSPORTATION	17-2	92	10/03	274-22
CURLEY V. MOBIL OIL CORP.	17-8	393	11/14	308-23
DEPARTMENT OF THE NAVY V. FEDERAL LABOR RELATIONS AUTHORITY	16-49	2224	08/29	235-14
DIAZ V. UNITED STATES POSTAL SERVICE	16-46	2076	08/08	222-13
DIRECTOR, OFFICE OF WORKERS' COMPENSATION PROGRAMS V. BATH IRON WORKS CORP.	16-46	2076	08/08	224-16
DOMEGAN V. FAIR	17-6	287	10/31	295-15
DONATE-ROMERO V. COLORADO	16-52	2389	09/19	253-10
DOWD V. SOCIETY OF ST. COLUMBANS	17-11	549	12/05	320-8
DUCHARME V. UNITED STATES	16-43	1901	07/18	197-13
DUFFY V. CLIPPINGER	17-2	106	10/03	278-12
DUKAKIS V. UNITED STATES DEPARTMENT OF DEFENSE	17-7	346	11/07	300-3
EARLE V. BENOIT	16-43	1901	07/18	196-40
EDELMANN V. CHASE MANHATTAN BANK	16-49	2224	08/29	237-39
EL GRAN COMBO DE PUERTO RICO V. NATIONAL LABOR RELATIONS BOARD	16-47	2137	08/15	230-24
ELECTRIC M & R INC. V. BANCO POPULAR DE PUERTO RICO	17-14	693	12/26	347-16
EQUAL EMPLOYMENT OPPORTUNITY COMMISSION V. COMMONWEALTH OF MASS.	17-4	197	10/17	285-14

(See page 2)

Case Name Index

(Continued from page 1)

	VOL # ISS #	CUM PG #	ISSUE DATE	CASE # # PGS
ESTRADA-ADORNO V. GONZALEZ	17-9	441	11/21	311-11
ESTRADA-IZQUIERDO V. APONTE-ROQUE	16-43	1900	07/18	190-40
FEDERAL DEPOSIT INSURANCE CORP. V. CALEDONIA INVESTMENT CORP.	17-11	553	12/05	321-14
FELICIANO-ANGULO V. RIVERA-CRUZ	17-5	238	10/24	287-21
FIGUEROA-RODRIQUEZ V. AQUINO	17-13	645	12/19	337-48
FISCHER V. BAR HARBOR BANKING AND TRUST CO	16-52	2386	09/19	256-15
FREEMAN V. PACKAGE MACHINERY CO.	17-11	554	12/05	324-48
GANDO-COELLO V. U.S. IMMIGRATION AND NATURALIZATION SERVICE	17-2	104	10/03	272-2
GARCIA V. BAUZA-SALAS	17-12	603	12/12	333-15
GAUDETTE V. PANOS	16-46	2076	08/08	225-8
GEORGES V. QUINN	16-45	2024	08/01	221-7
GERLI V. G.K. HALL & CO.	16-44	1957	07/25	207-12
GIRDIS V. EQUAL EMPLOYMENT OPPORTUNITY COMMISSION	16-44	1960	07/25	215-1
GOOLEY V. MOBIL OIL CORP.	16-44	1957	07/25	210-9
GRAPPONE, INC. V. SUBARU OF NEW ENGLAND	17-5	232	10/24	286-21
HICKS V. CALLAHAN	17-6	289	10/31	294-13
IN RE: APPLICATION FOR WARRANT TO SEIZE ONE 1988 CHEVROLET MONTE CARLO AND ONE 1988 CHEVROLET CAMARO	17-9	441	11/21	313-11
IN RE: GIORGIO, FRANK	17-13	645	12/19	338-21
IN RE: GOULD & EBERHARDT GEAR MACHINERY	16-44	1960	07/25	217-8
IN RE: GRAND JURY	16-44	1961	07/25	209-9
IN RE: GRAND JURY PROCEEDINGS	17-6	289	10/31	298-14
IN RE: PERRY, STEPHEN C.	17-6	280	10/31	292-19
IN RE: RARE COIN GALLERIES OF AMERICA, INC.	17-12	602	12/12	327-19
IN RE: RECTICEL FOAM CORP.	17-2	92	10/03	275-18
IN RE: RYAN, THOMAS E.	16-43	1902	07/18	204-26
IN RE: SAN JUAN DUPONT PLAZA HOTEL FIRE LITIGATION	17-3	145	10/10	284-34
IN RE: SUCESORES DE ABARCA INC.	17-13	645	12/19	334-13
IN RE: TWENTY-NINE NEWBURY STREET INC.	17-1	10	09/26	261-16
INTERNATIONAL ADHESIVE COATING CO. INC. V. BOLTON EMERSON INTERNATIONL INC.	16-44	1960	07/25	218-16
IRONS V. FEDERAL BUREAU OF INVESTIGATION	16-44	1957	07/25	213-21
JACKSON V. LIQUID CARBONIC CORP.	17-12	601	12/12	330-38
JOHNSON V. PINKERTON ACADEMY	17-10	493	11/28	319-9
KALE V. COMBINED INSURANCE CO. OF AMERICA	17-10	489	11/28	318-35
KATHIOS V. GENERAL MOTORS CORP.	17-14	692	12/26	343-20
KEYES V. SECRETARY OF THE NAVY	16-48	2181	08/22	234-29
LANIGAN V. MALONEY	16-48	2180	08/22	232-25
LAZADO V. IMMIGRATION AND NATURALIZATION SERVICE	17-1	13	09/26	268-11
LESSLER V. ARTHUR D. LITTLE	17-2	106	10/03	276-25
LIPSETT V. UNIVERSITY OF PUERTO RICO	17-7	346	11/07	303-82
LITTLEFIELD V. CATON	16-51	2341	09/12	244-17
LYON V. RANGER III	17-2	106	10/03	279-22
LYON V. RANGER III	17-6	287	10/31	296-3
MASSACHUSETTS PUBLIC INTEREST RESEARCH GROUP INC. V. UNITED STATES NUCLEAR REGULATORY COMM.	16-44	1962	07/25	212-25
MEDINA & MEDINA V. COUNTRY PRIDE FOODS	17-5	232	10/24	289-19
MERCADO DEL VALLE V. UNITED STATES	16-52	2381	09/19	257-10
MILAZZO V. SENTRY INSURANCE	16-52	2386	09/19	250-4
MIRANDA ROQUE V. UNITED STATES	17-2	104	10/03	271-8
MORALES MORALES V. RAFAEL ARIAS	16-52	2381	09/19	252-8
MOREAU V. LOCAL UNION NO. 247, INTERNATIONAL BROTHERHOOD OF FIREMEN AND OILERS AFL-CIO	16-44	1957	07/25	211-10
NATIONAL LABOR RELATIONS BOARD V. NEW ENGLAND NEWSPAPERS INC.	17-1	14	09/26	263-13
NEW ENGLAND ENERGY INC. V. KEYSTONE SHIPPING CO.	16-50	2285	09/05	239-22
NORTHERN HEEL CORP. V. COMPO INDUSTRIES	16-43	1900	07/18	193-56
ODISHELIDZE V. AETNA LIFE & CASUALTY CO.	16-47	2133	08/15	227-11
OJEDA-TORO V. RIVERA-MENDEZ	16-47	2137	08/15	229-16
OUELLETTE V. UNITED STATES	17-11	553	12/05	322-16
PARIS UTILITY DISTRICT V. A.C. LAWRENCE LEATHER CO. INC.	17-8	392	11/14	306-10
PECK V. GARFIELD	17-12	602	12/12	326-13
PEREZ-ALVAREZ V. IMMIGRATION AND NATURALIZATION SERVICE	17-2	93	10/03	270-5
PILGRIM BADGE & LABEL CORP. V. BARRIOS	16-52	2384	09/19	254-10
POLANSKY V. CNA INSURANCE CO.	16-45	2024	08/01	219-16
POSADAS DE PUERTO RICO INC. V. RADIN	16-52	2387	09/19	259-8
POULIN CORP. V. CHRYSLER CORP.	17-8	393	11/14	307-10
PUBLIC CITIZEN V. LIGGETT GROUP INC.	17-3	145	10/10	283-42
RAMIREZ V. RIVERA-DUENO	17-10	493	11/28	317-19
RAMIREZ-MORALES V. AGOSTO-ALICEA	17-12	602	12/12	328-3
RAMOS COLON V. SECRETARY OF HEALTH AND HUMAN SERVICES	16-43	1900	07/18	192-6
REDGRAVE V. BOSTON SYMPHONY ORCHESTRA	16-51	2337	09/12	243-96
REILLY V. UNITED STATES	17-14	688	12/26	341-57
REYES-LOPEZ V. MISENER MARINE CONSTRUCTION CO.	16-49	2224	08/29	236-16
RIVERA-FIGUEROA V. SECRETARY OF HEALTH AND HUMAN SERVICES	17-5	238	10/24	290-11
RODRIGUEZ-BURGOS V. ELECTRIC ENERGY AUTHORITY	16-47	2136	08/15	228-19
RODRIGUEZ-DIAZ V. SIERRA-MARTINEZ	16-48	2181	08/22	233-28
RODRIQUEZ V. SECRETARY OF HEALTH AND HUMAN SERVICES	16-51	2336	09/12	242-7
ROMEU V. DREXEL, BURNHAM, LAMBERT INC.	16-50	2285	09/05	240-4
SAMPSON V. MUTUAL BENEFIT LIFE INSURANCE CO.	17-12	602	12/12	325-9
SANTIAGO-HODGE V. PARKE DAVIS & CO.	17-6	289	10/31	299-17
SANTOS-MARTINEZ V. SOTO-SANTIAGO	17-14	693	12/26	348-9
STEWART V. METROPOLITAN LIFE INSURANCE CO.	16-43	1901	07/18	201-2
STRATTON V. UNITED STATES	17-12	603	12/12	332-9
SZLOSEK V. SECRETARY OF HEALTH AND HUMAN SERVICES	17-10	489	11/28	312-3
UNITED STATES V. MERCEDES-MERCEDES	16-44	1957	07/25	214-8
UNITED STATES V. PIMIENTA-REDONDO	16-51	2337	09/12	249-26
UNITED STATES V. HERNANDEZ-BERMUDEZ	17-2	106	10/03	280-13
UNITED STATES V. AYER	17-2	109	10/03	281-16
UNITED STATES V. BONFANT	16-43	1901	07/18	202-9
UNITED STATES V. BUCKALEW	17-6	289	10/31	293-8
UNITED STATES V. CARROLL	17-8	392	11/14	305-17
UNITED STATES V. CHAUDRY	16-43	1902	07/18	203-22
UNITED STATES V. COLOMBO	16-44	1960	07/25	216-17
UNITED STATES V. DOE	17-7	347	11/07	302-18
UNITED STATES V. DWORKEN	16-50	2285	09/05	241-53
UNITED STATES V. GILLIES	16-43	1901	07/18	199-16
UNITED STATES V. HINDS	17-2	93	10/03	269-14
UNITED STATES V. HOGAN	17-10	489	11/28	314-10
UNITED STATES V. HOGAN	17-12	601	12/12	329-13
UNITED STATES V. HUNNEWELL	16-50	2285	09/05	238-1
UNITED STATES V. KINGSLEY	16-43	1902	07/18	206-12
UNITED STATES V. LAWN BUILDERS OF NEW ENGLAND INC.	16-52	2386	09/19	255-18
UNITED STATES V. LIZOTTE	16-51	2341	09/12	245-7
UNITED STATES V. LYNN	16-52	2384	09/19	260-20
UNITED STATES V. MCMAHON	17-9	441	11/21	309-11
UNITED STATES V. MICHAUD	17-7	347	11/07	304-13
UNITED STATES V. MURPHY	16-43	1903	07/18	198-19
UNITED STATES V. OPPON	17-14	688	12/26	340-18
UNITED STATES V. PALESKY	16-51	2342	09/12	246-5
UNITED STATES V. PAPALEO	16-46	2076	08/08	226-11
UNITED STATES V. PLOOF	16-43	1901	07/18	200-13
UNITED STATES V. POLE NO. 3172 HOPKINTON	16-46	2076	08/08	223-26
UNITED STATES V. POLITO	17-1	12	09/26	262-14
UNITED STATES V. PROCEEDS OF SALE OF 3,888 POUNDS ATLANTIC SEA SCALLOPS	17-2	106	10/03	277-7
UNITED STATES V. RENGIFO	17-5	232	10/24	288-22
UNITED STATES V. RIVERA RAMOS	17-1	12	09/26	264-11
UNITED STATES V. RODRIQUEZ	17-5	238	10/24	291-20
UNITED STATES V. RUBIO-ESTRADA	17-1	10	09/26	265-31
UNITED STATES V. 6.93 ACRES OF LAND	16-45	2024	08/01	220-20
UNITED STATES V. STEUBEN	16-43	1902	07/18	205-26
UNITED STATES V. STURM	17-14	692	12/26	345-19
UNITED STATES V. TAYLOR	17-10	489	11/28	315-13
UNITED STATES V. TORRES LOPEZ	16-44	1957	07/25	208-19
UNITED STATES V. VAZQUEZ	17-1	13	09/26	266-22
UNWIN V. CAMPBELL	17-13	645	12/19	339-45
VENTURELLI V. CINCINNATI INC.	16-43	1900	07/18	191-22
VILANOVA V. UNITED STATES	16-43	1900	07/18	195-14
WELLS REAL ESTATE INC. V. GREATER LOWELL BOARD OF REALTORS	16-41	1824	07/04	189-32
WILCOX V. IVES	17-14	693	12/26	346-32

B U.S. DISTRICT COURT

	VOL # ISS #	CUM PG #	ISSUE DATE	CASE # # PGS
ACKERLEY COMMUNICATIONS OF MASSASCHUSETTS INC. V. CITY OF SOMERVILLE	16-45	2026	08/01	184-70
AIRLINES REPORTING CORP. V. SINBAD'S TRAVEL INC.	16-52	2390	09/19	229-4
AMARANTE V. AETNA CASUALTY & SURETY CO.	16-52	2390	09/19	230-8
ATLANTIC SPORT BOAT SALES INC. V. CIGARETTE RACING TEAM INC.	16-50	2290	09/05	220-10
BARLOW V. TOWN OF WAREHAM	16-45	2024	08/01	196-9
BARRETT V. CONTINENTAL ILLINOIS NATIONAL BANK AND TRUST COMPANY OF CHICAGO	16-52	2391	09/19	227-14
BEALS V. GENERAL MOTORS CORP.	16-50	2292	09/05	205-3
BENNETT V. CITY OF BOSTON	16-43	1904	07/18	156-12
BLAIKIE V. FAIR	16-52	2390	09/19	231-3
BORDEN & REMINGTON CORP. V. DESMO CHEMICAL CORP.	17-11	554	12/05	278-11
BRIGGS V. TOWN OF BREWSTER	17-14	693	12/26	282-7
BROTHERHOOD OF LOCOMOTIVE ENGINEERS V. MCAD	17-1	17	09/26	235-8
CALAMARI FISHERIES INC. V. THE VILLAGE CATCH INC.	17-7	350	11/07	264-60
CANNING V. GUNSTOCK AREA COMMISSION	17-2	109	10/03	237-7
CAPE COD LIFE INC. V. QUARTERDECK COMMUNICATIONS INC.	17-1	16	09/26	226-2
CAREY V. CITY OF FALL RIVER	16-45	2028	08/01	195-13
CASH MANAGEMENT SERVICES INC. V. BANCTEC	17-2	109	10/03	248-12
CHAMPEAU V. MILLER BREWING COMPANY	16-45	2024	08/01	182-7
CHAUSSE V. ALCAN INGOTS AND POWDERS	16-43	1906	07/18	163-7
CHRISTENSON V. CHELSEA SOLDIER'S HOME	16-45	2028	08/01	193-2
COBB V. LACKEY	17-2	109	10/03	239-9
CONROY V. EPIROTIKI LINES	17-13	650	12/19	288-1
CORDEIRO V. BROCK	17-3	158	10/10	257-6
CULBREATH V. DUKAKIS	17-3	156	10/10	251-7
CURTIS V. NOEL	17-14	695	12/26	286-14
DAMON CORP. V. NOMAD ACQUISITION CORP.	17-3	150	10/10	240-6
DATA GENERAL CORP. V. SOUTHWEST RESEARCH INSTITUTE	17-3	158	10/10	258-3
DEBRECENI V. WESTFAIR TRANSPORTATION CO.	16-47	2138	08/15	201-5
DEDHAM WATER CO. V. CUMBERLAND FARMS	16-45	2026	08/01	190-29
DESROCHERS V. ALVES	16-45	2026	08/01	186-9
DICICCO V. BOWEN	17-8	397	11/14	271-8
DOE V. WATERTOWN SCHOOL COMMITTEE	17-14	695	12/26	299-6
DOYLE V. DUKAKIS	17-8	393	11/14	270-9
DURAN V. COMMONWEALTH OF MASSACHUSETTS	17-7	350	11/07	265-7
E.F. HUTTON & CO. INC. V. WHITE	16-46	2077	08/08	177-5
FADUM ENTERPRISES INC. V. LIAKOS	16-50	2289	09/05	218-7
FALCONE V. OULETTE	17-3	150	10/10	244-3
FIMOGNARI V. CARNIVAL CRUISE LINES INC.	16-50	2292	09/05	206-11
FIRST SOFTWARE CORP. V. MICRO EDUCATION CORP. OF AMERICA	17-14	694	12/26	283-9
FLIER V. BILLINGSLEY	16-50	2292	09/05	203-9
GARSIDE V. OSCO DRUG INC.	17-14	693	12/26	297-6
GILLETTE CO. V. RB PARTNERS	16-45	2026	08/01	188-72
GILLETTE COMPANY V. WARNER-LAMBERT CO.	16-45	2028	08/01	197-7
GORSEY V. I.M. SIMON & CO.	16-41	1825	07/04	170-13
GUERRO V. ROCHE	17-8	398	11/14	273-3
HANSEN V. MAHONEY & WRIGHT AGENCY INC. V. UNITED STATES	16-45	2026	08/01	187-3
HATHAWAY V. STONE	16-45	2024	08/01	172-11
HEBERT V. MOHAWK RUBBER CO.	16-43	1904	07/18	157-18
HERLIHY V. R.J. REYNOLDS CO	16-41	1826	07/04	174-5
HOME OWNERS FUNDING CORP. OF AMERICA V. CENTURY BANK	17-3	156	10/10	250-14
IN RE: ATLANTIC FINANCIAL MANAGEMENT INC. SECURITIES LITIGATION	17-14	696	12/26	287-46
IN RE: BOSTON SHIPYARD CORP.	17-7	350	11/07	267-9
IN THE MATTER OF: COLLINS, ROBERT F.	16-52	2390	09/19	225-3
INTERNATIONAL ASSOC. OF MACHINISTS AND AEROSPACE WORKERS AND ITS DISTRICT LDG 100 V. EASTERN AIRLINES	16-48	2181	08/22	199-5
INTL UNION OF ELEVATOR CONSTRUCTORS AFL-CIO LOCAL 4 V. INTL UNION OF ELEVATOR CONSTRUCTORS	17-11	554	12/05	277-8
JOHNSON V. BOWEN	17-7	351	11/07	269-19
JOHNSON V. FAIR	17-7	348	11/07	261-15
JORDAN V. SMALL	17-1	17	09/26	234-7
KNIGHT V. BOWEN	16-43	1904	07/18	160-15
LAGUER V. BENDER	17-10	494	11/28	275-4
LANIER V. FAIR	16-51	2343	09/12	223-7
LOONEY V. FLYNN	16-45	2026	08/01	185-14
LYNG V. PELLEGRINO & SONS INC.	16-50	2290	09/05	221-4
MAI BASIC FOUR INC. V. PRIME COMPUTER	17-14	695	12/26	292-5
MARGARET HALL FOUNDATION INC. V. STRONG	16-41	1825	07/04	169-2
MARRAZZO V. SMITH	16-43	1904	07/18	159-11
MARSMAN V. WESTERN ELECTRIC CO.	16-50	2290	09/05	210-38
MASSACHUSETTS LABORERS' HEALTH AND WELFARE FUND V. MALINOWSKI CONSTRUCTION INC.	17-3	157	10/10	253-4
MCCORMICK V. UNIVERSITY HOSPITAL	16-47	2137	08/15	176-7
MCDONALD V. HECKLER	16-50	2291	09/05	208-21
MCLAUGHLIN V. SYSTEM COUNCIL T-6, INTERNATIONAL BROTHERHOOD OF ELECTRICAL WORKERS, AFL-CIO	16-41	1825	07/04	167-11
MCQUESTEN V. ADVEST, INC.	16-50	2292	09/05	202-10
MELE V. FITCHBURG DISTRICT COURT	17-3	145	10/10	256-11
MESTA V. ALLIED VAN LINES	16-50	2289	09/05	219-7
MICHELIN TIRE CORP. V. GANTEAUME & MCMULLEN INC.	17-14	696	12/26	295-11

New HP LaserJet IID Printer

Call for the Lowest Prices in New England!

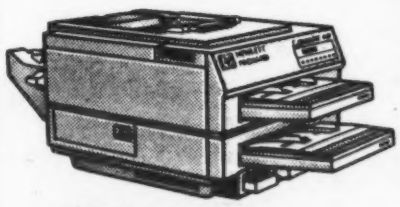

- Two-sided Printing
- Two Paper Trays
- 400 Sheet Paper Capacity
- 24 Standard Fonts
- 50-Envelope Feeder Accessory
- Wang Printer Driver Available
- HP List Price $ 4295

HEWLETT PACKARD Authorized Dealer

LaserJet Productivity Pac Software FREE with each LaserJet from Deerfield Data Systems

Extended Systems ShareSpool printer sharing devices and ShareData multi-user data sharing devices are low-cost, high-performance alternatives to a Local Area Network. Call Deerfield Data Systems for more information!

Deerfield Data Systems INC.

(800) 468-0268 Outside Mass.
(617) 720-4420 (413) 665-3745
FAX: (413) 665-7360 Open 8:30 to 5:00 Mon. to Fri.
■ Sunderland, MA ■ Hartford, CT
*Hewlett-Packard suggested list price; VISA, MC, AMEX accepted
'New England's Hewlett-Packard Specialists Since 1981'

GRAND OPENING SPECIAL!

Cellular Phones from our first Cellular One Phone Store **$349.95**

CELLULAR ONE PHONE STORE OF FANEUIL HALL

1st 100 CUSTOMERS ONLY

Mobile and hand-held portable telephones on display
COME IN AND MAKE A CALL

STORE HOURS
Monday-Friday 9-7 Saturday 10-6 Sunday 12-6

33 Union St. (Next to the Union Oyster House) 723-2777

Case Name Index

	VOL # ISS #	CUM PG #	ISSUE DATE	CASE # # PGS
MILAZZO V. SENTRY INSURANCE	16-46	2077	08/08	198-21
MUSSELMAN V. VANGUARD SAVINGS BANK	17-13	650	12/19	281-19
NAKASHIAN V. NEW ENGLAND TELEPHONE AND TELEGRAPH CO.	17-2	109	10/03	241-2
NELSON V. BANK OF BOSTON, N.A.	17-7	348	11/07	268-13
NEW ENGLAND MACKINTOSH CO. INC. V. CARLETON WOOLEN MILLS INC.	17-13	650	12/19	284-11
NOMAD ACQUISITION CORP. V. DAMON CORP.	17-6	290	10/31	266-9
O'CONNOR & CO. INC. V. GEORGIA PACIFIC CORP.	17-14	695	12/26	293-13
PACEWICZ V. HAYNES	16-50	2290	09/05	209-2
PERINI CORP. V. NATIONAL UNION FIRE INSURANCE CO.	16-43	1903	07/18	152-7
PETITTI V. NEW ENGLAND TELEPHONE CO. INC.	16-47	2138	08/15	200-12
PUTNAM V. ADAMS COMMUNICATIONS CORP.	16-50	2290	09/05	217-2
QUIGLEY V. UNUM LIFE INSURANCE CO.	16-45	2024	08/01	183-10
RIVA V. FAIR	16-45	2024	08/01	179-4
ROLEX WATCH U.S.A. INC. V. INTERNATIONAL CAMERA INC.	16-45	2026	08/01	189-8
ROLEX WATCH U.S.A. INC. V. INTERNATIONAL CAMERA INC.	17-2	109	10/03	242-4
ROSA V. BOWEN	17-1	17	09/26	236-13
ROSARIO V. UNITED STATES	17-13	650	12/19	289-1
SANDERS ASSOCIATES INC. V. SUMMAGRAPHICS	16-43	1906	07/18	166-4
SANDERS V. BOWEN	16-41	1827	07/04	178-2
SAPC, INC. V. LOTUS DEVELOPMENT CORP.	17-8	398	11/14	272-16
SECURITIES AND EXCHANGE COMMISSION V. JOHN ADAMS TRUST CORP.	17-6	290	10/31	263-18
SECURITIES INDUSTRY ASSOCIATION V. CONNOLLY	17-14	693	12/26	300-36
SIMMONS V. ROTENBERG	16-45	2027	08/01	192-6
SKINNER V. BOSTON HOUSING AUTHORITY	16-46	2077	08/08	180-15
SMITH V. BUTLER	17-2	111	10/03	243-40
SOKHOS V. MAYFLOWER TRANSIT	16-41	1825	07/04	165-11
SOUTH SHORE BANK V. STEWART TITLE GUARANTY CO.	16-43	1906	07/18	164-7
STEFAN V. LAURENITIS	17-3	157	10/10	254-27
SULTIS V. GENERAL MOTORS CORP.	16-43	1903	07/18	153-23
SYMES V. BAHAMA JOE'S INC.	16-50	2292	09/05	204-12
SYMONOWICZ V. MAYNARD	16-43	1905	07/18	162-4
TAUBER V. TOWN OF LONGMEADOW	17-5	239	10/24	259-11
TAYLOR V. FEDERAL AVIATION ADMINISTRATION	16-51	2343	09/12	222-5
TEIXEIRA V. PRUDENTIAL INSURANCE CO. OF AMERICA	17-7	348	11/07	238-7
THOMAS J. O'CONNOR & CO. INC. V. INSURANCE COMPANY OF NORTH AMERICA	17-5	240	10/24	260-8
TOLAN V. COMPUTERVISION CORP.	17-5	239	10/24	262-25
TRAVELERS INSURANCE CO. V. WALTHAM INDUSTRIAL LABORATORIES CORP.	17-3	150	10/10	246-41
TRIPOLSKY V. EASTERN AIRLINES INC.	17-13	650	12/19	290-3
UNITED STATES EX REL. LAVALLEY V. FIRST NATIONAL BANK OF BOSTON	16-50	2288	09/05	211-45
UNITED STATES V. BLAS	16-51	2346	09/12	224-4
UNITED STATES V. KING	17-3	157	10/10	249-9
UNITED STATES V. LAROUCHE CAMPAIGN	16-50	2289	09/05	215-18
UNITED STATES V. MOSQUIRA	17-3	157	10/10	252-12
UNITED STATES V. O'CONNELL	17-2	111	10/03	247-14
UNITED STATES V. ONE 1982 JAGUAR XJ-6	16-41	1825	07/04	171-9
UNITED STATES V. ROSATO	16-43	1903	07/18	155-6
UNITED STATES V. RULE INDUSTRIES INC.	16-52	2390	09/19	228-5
UNITED STATES V. SELUK	16-46	2077	08/08	181-36
UNITED STATES V. TWO PARCELS OF LAND ... AT GREEN AND WOODS PIER, NEW BEDFORD MA	17-1	16	09/26	232-9
UNITED STATES V. UWAIFO	16-41	1825	07/04	168-1
UNITED STATES V. WEINER	17-14	695	12/26	294-9
VALENTE V. GENERAL FOODS MANUFACTURING	17-2	112	10/03	245-12
VALLEY CITIZENS FOR A SAFE ENVIRONMENT V. ALDRIDGE	17-3	157	10/10	255-23
VERNON CONSTRUCTION COMPANY V. LOCAL 33, BOSTON DISTRICT COUNCIL OF CARPENTERS	16-50	2291	09/05	207-2
VUONO V. NEW YORK BLOOD CENTER INC.	17-1	16	09/26	233-13
WALTERS V. PRESIDENT AND FELLOWS OF HARVARD COLLEGE	16-50	2288	09/05	216-7
WARDWELL V. METMOR FINANCIAL INC.	16-41	1826	07/04	173-6
WARDWELL V. METMOR FINANCIAL INC.	17-9	441	11/21	274-9
WILLIAMS V. FRANK	17-11	554	12/05	279-12
WILLIAMS V. MCCARTHY	17-14	695	12/26	296-2
WINTER HILL FROZEN FOODS AND SERVICES, INC. V. HAAGEN-DAZS CO. INC.	16-45	2028	08/01	194-22
WORDEN V. CONSOLIDATED RAIL CORP.	16-45	2027	08/01	191-12
WOZNIAK V. UNITED STATES	17-13	650	12/19	285-11
YOUNG V. UNITED STATES	17-10	495	11/28	276-8

BA BANKRUPTCY

	VOL # ISS #	CUM PG #	ISSUE DATE	CASE # # PGS
IN RE: GULL AIR INC.	16-50	2293	09/05	22-17
IN RE: HEMINGWAY TRANSPORT INC.	16-44	1962	07/25	16-12
IN RE: JACKSON, NEIL D.	16-50	2293	09/05	23-14
IN RE: MARTIN SPECIALTY VEHICLES INC.	16-41	1827	07/04	18-37
IN RE: MICROFAB INC.	16-52	2392	09/19	24-3
IN RE: MORSE TOOL INC.	16-44	1962	07/25	17-16
IN RE: TRACEY, FRANCIS P.	16-46	2078	08/08	21-14
IN RE: UNITED AUTO WORKERS UNION LOCAL NO. 422	16-52	2392	09/19	25-3
IN RE: VALLIS, MICHAEL	17-1	20	09/26	26-12
IN RE: WHITE, PETER J.	16-44	1962	07/25	20-10
IN RE: WHITE, PETER J.	16-45	2028	08/01	19-34

C SUPREME JUDICIAL COURT

	VOL # ISS #	CUM PG #	ISSUE DATE	CASE # # PGS
ANZALONE V. MASSACHUSETTS BAY TRANSPORTATION AUTHORITY	16-46	2083	08/08	198-9
ASSOCIATED INDUSTRIES OF MASSACHUSETTS INC. V. COMMISSIONER OF INSURANCE	16-44	1966	07/25	188-20

(See page 4)

MASSACHUSETTS LAWYERS WEEKLY

Established 1972
Statewide General Circulation

Samuel B. Spencer, **Publisher;** Robert J. Ambrogi, **Editor;** Paul E. Lamoureux, **Senior Opinion Editor;** Barbara Rabinovitz, **Executive Editor;** Susan R. Boyle, **Feature Editor;** Carolee Morrison, **Supplements Editor;** William P. Colclough, **Opinion Editor;** Stella J. Robinson, **Opinion Editor;** David E. Marr, **Opinion Editor;** Dick Dahl, **Reporter;** Catherine Flynn, **Production Manager;** Frederick G. Merkle, **Sales Manager;** Brenda J. Murphy, **Advertising Sales;** Sarah J. Bearden, **Advertising Sales;** Rosemary Dillon, **Advertising Sales;** Marijean Lauderdale, **Advertising Sales;** Jennifer Mathis, **Advertising Sales;** Laurie J. Zamparelli, **Advertising Sales;** Bridget Lee, **Classified Sales;** Judith Crowley, **Sales Coordinator;** Susan Magie, **Business Manager;** Colbe Mazzarella, **Circulation Manager;** Sharon A. Wyman, **Assistant Circulation Manager;** Malee Stearns, **Marketing Director;** Lillian J. Donovan, **Office Manager;** Stephanie Lizotte, **Credit Manager;** Gretchen Dietz, **Administrative Assistant;** Kimberly Garfield, **Assistant Business Manager;** Patrice Leahy, **Customer Service Representative;** Felix Arroyo, **Mailroom Supervisor.**

Massachusetts Lawyers Weekly
30 Court Square
Boston, MA 02108
Published every Monday by
Massachusetts Lawyers Weekly
Editorial Number
227-6034
Circulation and Advertising Number
367-8616
Member of New England Press Association
Member American Court and Commercial Newspapers
POSTMASTER: Send address changes to Massachusetts Lawyers Weekly, 30 Court Square, Boston, MA 02108.
Published Weekly

© 1988 Lawyers Weekly, Inc.
All rights reserved
$4.00 per copy — $4.50 if mailed out
$160 per year
(ISSN 01967509)
Photocopying and data processing storage of all or any part of this issue may not be made without prior written consent. Rates quoted on request.
Second Class Postage
Paid Boston, Mass.

Cases come and go. So do our legal support personnel.

Many leading law firms and corporate law departments rely on Personnel Pool® Law Services for temporary support personnel. Our document coders, indexers, digesters and legal researchers can help you meet varied professional deadlines. Call us today. As cases come and go, we're available 24 hours a day, 7 days a week to help you maintain the right balance between people and projects.

Personnel Pool®
Law Services Division
An H&R BLOCK Company
For more information contact:
Kathleen McKiernan
1 Milk Street, Boston, MA 02109
482-0696

LEGAL SECYS & OTHERS
TEMP to $18.00
PERM TO $550+

Take advantage of Boston's most complete personnel pkg. Our dedication & experience in finding the best of Boston for Boston's best is unexcelled.

We offer the highest rates, flexible schedules, vac. pay & referral bonuses.

Register now with the agency which has been dealing with legal secys longer than any of our competitors.

FEE PAID AGENCY

ROUTHIER LEGAL
IN A CLASS BY OURSELVES FOR OVER TWENTY YEARS.
84 State St., Boston
742-2747 / 742-0233

133 PORTLAND Street

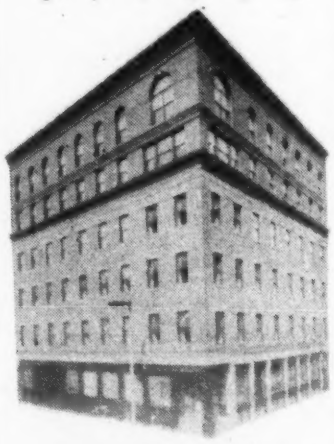

SMALL BUT NOT INSIGNIFICANT.

- Intimately-scaled, reasonably priced office suites now available for immediate occupancy.
- In the heart of the Bulfinch Triangle, adjacent to North Station and the MBTA.
- A restoration of the highest quality convenient to the Courthouses, Government Center, and Financial Dist.
- 24-hour security, state-of-the-art building systems and plenty of nearby parking.
- Suites up to 4,100 s/f can be customized to fit your needs.
- The prominent law firm of Martin, Magnuson, McCarthy & Kenney is the major tenant.

For information, call Kenney Development at 617-742-6640.

MASSACHUSETTS LAWYERS WEEKLY

Subscribe Today

30 Court Square
Boston, Mass. 02108

☐ Yes, I want to save time and keep up-to-date. Please enter my subscription for one year at **$160.00.**

☐ Enclosed find **$45.00** for a 3 month subscription.
All three month subscriptions must be paid in advance.

☐ Please send me a Lawyers Weekly binder at $14.50 (includes tax, postage & handling).

☐ Enclosed find my check ☐ Bill me

Name _____

Firm Name or Employer _____

Address _____

City _____ State _____ Zip _____

Phone _____

Law School _____ Year of Admission to Mass. Bar _____

( ) 1. LAWYER (Private Practice or with Firm)
( ) 2. HOUSE COUNSEL (Legal Staff of Commercial or Industrial Firm)
( ) 3. GOVERNMENT JUDICIARY (Judge, District Attorney, etc.)
( ) 4. PUBLIC ACCOUNTANT
( ) 5. LIBRARY, COLLEGE OR STUDENT
( ) 6. OTHER (please indicate)

C000A8

Mortgages

We specialize in mortgages where the credit history is questionable but the equity in the property is unquestionable. We handle defaults understandably when mortgagors have temporary financial problems.

We also buy existing mortgages and finance small condominium conversions.

FAIR RATES—NO POINTS
NO BALLOON NOTES
ONE DAY SERVICE

Allen B. Schwartz, Trustee

ALVIS MORTGAGE COMPANY
333 Washington Street, Room 852
Boston, MA 02108
742-1650
BROKERS PROTECTED

Case Name Index

	VOL # ISS #	CUM PG #	ISSUE DATE	CASE # # PGS
Continued from page 3)				
ATTORNEY GENERAL V. COMMISSIONER OF INSURANCE	17-8	401	11/14	235-16
BABETS V. SECRETARY OF THE EXECUTIVE OFFICE OF HUMAN SERVICES	16-48	2186	08/22	215-13
BALDWIN V. MORTIMER	16-46	2084	08/08	203-5
BANK OF NEW ENGLAND V. STRANDLUND	16-43	1909	07/18	161-5
BELL V. STEPHENS	17-12	604	12/12	247-4
BENEVOLENT & PROTECTIVE ORDER OF ELKS V. CITY COUNCIL OF LAWRENCE	17-13	654	12/19	259-5
BLOOD V. LEA	17-10	496	11/28	244-8
BRONSTEIN V. BOARD OF REGISTRATION IN OPTOMETRY	17-14	698	12/26	268-9
CANNER V. TOWN OF GROTON	16-43	1913	07/18	174-8
CARE AND PROTECTION OF BENJAMIN	16-44	1966	07/25	186-6
CARE AND PROTECTION OF VALERIE	17-5	242	10/24	226-4
CARNEY V. CITY OF SPRINGFIELD	17-14	697	12/26	265-12
CHERUBINO V. BOARD OF REGISTRATION OF CHIROPRACTORS	17-8	400	11/14	233-14
CHRISTO V. EDWARD G. BOYLE INSURANCE AGENCY INC.	16-43	1914	07/18	177-6
CITY OF SPRINGFIELD V. CIVIL SERVICE COMMISSION	17-14	697	12/26	266-6
COLTER V. BARBER-GREENE CO.	16-44	1966	07/25	189-26
COMMONWEALTH V. ANDREWS	17-11	555	12/05	246-33
COMMONWEALTH V. BORDEN	17-12	605	12/12	248-2
COMMONWEALTH V. BRITO	16-43	1913	07/18	170-10
COMMONWEALTH V. CROWELL	17-9	445	11/21	236-10
COMMONWEALTH V. DAVIS	17-13	655	12/19	261-15
COMMONWEALTH V. FICKETT	16-47	2143	08/15	212-13
COMMONWEALTH V. FINI	17-13	652	12/19	260-11
COMMONWEALTH V. FOLEY	16-43	1910	07/18	162-6
COMMONWEALTH V. GENIUS	16-43	1909	07/18	160-7
COMMONWEALTH V. GOMES	16-48	2184	08/22	219-28
COMMONWEALTH V. IGLESIA	16-46	2084	08/08	200-6
COMMONWEALTH V. JOHN G. GRANT & SONS CO INC	16-46	2085	08/08	204-16
COMMONWEALTH V. JONES	16-49	2225	08/29	220-15
COMMONWEALTH V. LAFRANCE	16-43	1913	07/18	172-10
COMMONWEALTH V. MANDILE	16-45	2030	08/01	192-13
COMMONWEALTH V. MARITIME UNDERWATER SURVEYS INC.	17-13	654	12/19	256-16
COMMONWEALTH V. MASKELL	16-46	2084	08/08	201-10
COMMONWEALTH V. MORSE	16-43	1912	07/18	167-12
COMMONWEALTH V. PROCTOR	16-46	2079	08/08	202-6
COMMONWEALTH V. ROBINSON	16-47	2139	08/15	205-5
COMMONWEALTH V. ROJAS	17-13	652	12/19	253-8
COMMONWEALTH V. SANTOS	16-43	1913	07/18	173-18
COMMONWEALTH V. SMITH	16-46	2081	08/08	193-1
COMMONWEALTH V. SMITH	17-13	651	12/19	254-16
COMMONWEALTH V. SPENCE	16-47	2143	08/15	209-6
COMMONWEALTH V. WARREN	16-46	2080	08/08	197-6
COMMONWEALTH V. WASHINGTON	16-43	1906	07/18	171-8
COMMONWEALTH V. WEICHEL	16-46	2083	08/08	196-10
CONCORD ROD AND GUN CLUB INC. V. MCAD	16-43	1906	07/18	164-8
DEAS V. DEMPSEY	17-12	604	12/12	252-7
DOE V. TOWN OF BLANDFORD	16-43	1915	07/18	179-13
DONAHUE V. SECRETARY OF THE COMMONWEALTH	17-8	399	11/14	232-9
EDGAR V. EDGAR	17-14	697	12/26	264-7
FORD MOTOR CO. V. BARRETT	16-48	2186	08/22	218-9
GENERAL ACCIDENT INSURANCE CO. OF AMERICA V. BANK OF NEW ENGLAND WEST	17-12	605	12/12	250-1
GENERAL MOTORS CORP. V. BLACKBURN	17-6	291	10/31	227-11
GOS V. BROWNSTEIN	16-48	2185	08/22	216-8
GUARDIANSHIP OF ANTHONY	16-43	1910	07/18	165-6
HAHN V. PLANNING BOARD OF STOUGHTON	17-8	399	11/14	230-9
HANIFY V. HANIFY	16-47	2142	08/15	210-14
HEINRICH-GRUNDY V. ALLSTATE INSURANCE CO.	16-43	1908	07/18	175-6
HENNEBERG V. GENERAZIO	17-13	654	12/19	255-16
IN RE: SWANSON, BRUCE	17-3	160	10/10	223-1
IN THE MATTER OF: HEFFERNAN, JUDGE PAUL P.	17-2	113	10/03	221-11
INDEPENDENCE PARK INC. V. BOARD OF HEALTH OF BARNSTABLE	17-12	604	12/12	249-8
JACKSON V. ACTION FOR BOSTON COMMUNITY DEVELOPMENT INC.	16-44	1964	07/25	181-10
JACOBS V. TOWN CLERK OF ARLINGTON	16-43	1915	07/18	180-8
JORDAN V. SINSHEIMER	17-13	655	12/19	262-8
LAGRANT V. BOSTON HOUSING AUTHORITY	17-8	398	11/14	229-5
LATINO V. FORD MOTOR CO.	16-48	2181	08/22	217-6

PROFESSIONAL ANNOUNCEMENTS

ABELSON, COHEN & SCARPACI

Is pleased to announce that

MICHAEL P. MASON

Formerly of Michael P. Mason, P.C., So. Weymouth, MA

has become of counsel to the firm.

RANDOLPH
PLYMOUTH
FRAMINGHAM
TAUNTON
BARNSTABLE
PROVIDENCE

BARRY C. ABELSON
SHELDON J. COHEN
FRANK SCARPACI, JR.
THEODORE A. BARONE
Sheila S. Lewinger
Timothy F. Duffy
Lansing K. Deane
Joanne M. Mickevich
John R, Thurston
Paul S. Milliken
Ann L. Walsh
Susan A. Kenneally
Michael P. Mason (of counsel)
Johnathan T. Mellick (of counsel)
Pasco F. Loffredo (of counsel)
Glen J. Sciotti (of counsel)

ALBERT F. CULLEN, JR.

and

THOMAS J. BUTTERS

are pleased to announce
the merger of their offices
for the general practice of law
with specialization in
the trial of civil and criminal matters
under the name of

CULLEN & BUTTERS

with offices at

160 Federal Street/22nd Fl.
Boston, MA 02110
(617) 439-0222

Thomas J. Butters
Albert F. Cullen, Jr.
Gary M. Feldman
Judi M. Sanzo

The Law Firm of

PEARL, McNIFF, CREAN, COOK & SHEEHAN

takes pleasure in announcing that

MATTHEW J. KAVANAUGH

has become associated with the firm.

30 Main Street, Peabody, Massachusetts 01960
(508) 531-1710
(617) 289-3456

John A. McNiff
Oliver T. Cook
John M. Crean
William H. Sheehan III
Thomas C. Regan
Michael T. Smerczynski
F. Robert Allison

The Law Firm of

HORVITZ, KYRIAKAKIS & DONNELLY

is pleased to announce that

GREGORY A. BRILHANTE

has become a member of the firm.

Manuel Kyriakakis
Paul S. Horvitz
James A. Donnelly, Jr.
Gregory A. Brilhante
Clement Brown

321 NORTH MAIN STREET
FALL RIVER, MASSACHUSETTS 02722
(508) 679-2166

January 1, 1989

Case Name Index

	VOL # ISS #	CUM PG #	ISSUE DATE	CASE # # PGS
LETTICH'S CASE	17-9	446	11/21	239-10
LIBERTY MUTUAL INSURANCE CO. V. LUND	17-9	445	11/21	237-2
LIFE INSURANCE ASSOC. OF MASSACHUSETTS V. COMMISSIONER OF INSURANCE	17-9	445	11/21	240-13
LITTLE PEOPLE'S SCHOOL INC. V. RATE SETTING COMMISSION	16-44	1965	07/25	183-5
LYONS V. LYONS	16-47	2143	08/15	211-1
MACINNIS V. AETNA LIFE & CASUALTY CO.	16-48	2185	08/22	214-12
MADDOCKS V. RICKER	17-14	697	12/26	263-15
MARKEL SERVICE INSURANCE AGENCY INC. V. TIFCO INC.	17-9	447	11/21	241-11
MARTEL V. MASSACHUSETTS BAY TRANSPORTATION AUTHORITY	16-44	1964	07/25	182-8
MCCABE V. BOARD OF ASSESSORS OF PROVINCETOWN	16-43	1912	07/18	166-10
MCCLINTOCK V. SCAHILL	17-9	446	11/21	238-6
MCLAUGHLIN V. STACKPOLE FIBERS CO. INC.	17-8	398	11/14	234-4
MENDOZA V. B.L.H. ELECTRONICS	17-10	495	11/28	242-6
MORRIS V. MORRIS	16-46	2080	08/08	194-2
NELSON V. BOSTON RENT EQUITY BOARD	17-10	495	11/28	245-6
NORMAN V. MASSACHUSETTS BAY TRANSPORTATION AUTHORITY	17-4	199	10/17	225-18
O'BRIEN, RALPH H., APPLICATION OF	17-6	294	10/31	228-2
PEARSON V. BOARD OF HEALTH OF CHICOPEE	16-44	1964	07/25	185-8
PINSHAW V. METROPOLITAN DISTRICT COMMISSION	16-43	1910	07/18	163-20
POSPISIL'S CASE	16-43	1914	07/18	176-5
POST V. COMMISSIONER OF THE DEPARTMENT OF ENVIRONMENTAL QUALITY ENGINEERING	16-44	1967	07/25	187-10
PYRAMID COMPANY OF HADLEY V. ARCHITECTURAL BARRIERS BOARD	16-46	2083	08/08	199-8
PYSZ V. CONTRIBUTORY RETIREMENT APPEAL BOARD	17-13	654	12/19	257-6
RIZZO V. BOARD OF ELECTION COMMISSIONERS OF REVERE	16-44	1965	07/25	184-5
SIMMONS V. COMMONWEALTH	17-3	160	10/10	222-1
SINKEVICH V. SCHOOL COMMITTEE OF RAYNHAM	17-10	498	11/28	243-7
THORSON V. MANDELL	16-43	1910	07/18	169-8
TICK V. TICK	16-46	2080	08/08	195-1
TOWN OF WELLFLEET V. GLAZE	16-44	1967	07/25	190-19
TURNPIKE MOTORS INC. V. NEWBURY GROUP	17-4	202	10/17	224-16
WORNAT DEVELOPMENT CORP. V. VAKALIS	17-8	399	11/14	231-12
YANKEE ATOMIC ELECTRIC CO. V. SECRETARY OF COMMONWEALTH	16-43	1912	07/18	168-14
YANKEE ATOMIC ELECTRIC CO. V. SECRETARY OF THE COMMONWEALTH	16-48	2184	08/22	213-24
YATES V. NORTON CO.	16-44	1967	07/25	191-14
YOUNG V. PLANNING BOARD OF CHILMARK	16-43	1914	07/18	178-9

D APPEALS COURT

ACUSHNET FEDERAL CREDIT UNION V. RODERICK	17-11	557	12/05	242-9

(See page 6)

How To Use This Index

This index includes cases which were reported in Lawyers Weekly during the past six months. The listings are alphabetical (by plaintiff's name only) within each court department or administrative agency.

Following the case name is a column listing the volume and number of the issue of Lawyers Weekly, which is then followed by a column listing the cumulative page number of the appropriate volume of Lawyers Weekly — the MLW citation. (This page number may be found on the top inside of each page of Lawyers Weekly; for example, 17 MLW 1545.) This column is then followed by the issue date.

The last two columns provide the Lawyers Weekly case number which is followed by the number of pages in that particular case. The Lawyers Weekly case number is to be used when ordering the full text of an opinion.

PROFESSIONAL ANNOUNCEMENTS

JAGER, SMITH & STETLER, P.C.
COUNSELLORS AT LAW

ANNOUNCES THE RELOCATION OF THE FIRM TO

ONE FINANCIAL CENTER
BOSTON, MASSACHUSETTS 02111
(617) 951-0500
TELECOPIER (617) 951-2414

AND IS PLEASED TO ANNOUNCE THAT

JEFFREY A. BLUM

HAS JOINED THE FIRM.
January 1, 1989

LAW OFFICES OF MARC REDLICH

is pleased to announce that

JACK J. VULTAGGIO, JR.

has become an associate with the firm.

1000 MASSACHUSETTS AVENUE
CAMBRIDGE, MASSACHUSETTS 02138
Tel. No. (617) 497-0018
Fax No. (617) 497-4929

PETER C. BOGLE and ARTHUR M. DeASCENTIS

take pleasure in announcing that they will hereafter be engaged in the general practice of law as

BOGLE & DeASCENTIS, P.C.

PETER C. BOGLE
ARTHUR M. DeASCENTIS
JANE E. SULLIVAN
OF COUNSEL
RICHARD K. HAWES, JR.

57 North Main Street
P.O. Box 711
Fall River, Massachusetts 02722
508-677-2800

Regnante, Regnante, Sterio & Osborne

is pleased to announce that

Martha Wills Rausch

has become an Associate of the Firm and will concentrate her practice in the areas of zoning and environmental law, conveyancing and estate planning.

Regnante, Regnante, Sterio & Osborne
Bank of New England—Essex Building
One Essex Center Drive
Peabody, Massachusetts 01960
(508) 532-3060
December, 1988

Case Name Index

(Continued from page 5)

	VOL # ISS #	CUM PG #	ISSUE DATE	CASE # # PGS
AMDAHL CORP. V. BUREAU OF SYSTEMS POLICY	17-8	405	11/14	227-7
APAHOUSER LOCK AND SECURITY CORP. V. CARVELLI	17-1	25	09/26	196-6
BELL V. WYSONG AND MILES CO.	17-13	656	12/19	253-3
BENNETT V. DEBONIS	17-2	113	10/03	200-2
BIAGINI'S CASE	16-48	2187	08/22	172-3
BLAIR V. BOARD OF SELECTMEN OF BROOKLINE	16-48	2194	08/22	178-3
BODUCH V. AETNA LIFE & CASUALTY CO.	17-5	248	10/24	209-8
BOSTON LICENSING BOARD V. ALCOHOLIC BEVERAGE CONTROL COMMISSION	16-47	2146	08/15	169-5
BOTSARIS V. BOTSARIS	16-46	2086	08/08	163-10
BRUGGEMAN V. MCMULLEN	16-49	2233	08/29	184-2
BURLINGTON SAND & GRAVEL INC. V. TOWN OF HARVARD	17-3	161	10/10	204-6
CAMOSCIO V. SMITH	16-43	1916	07/18	140-3
CAPOSELLA V. COMMISSIONER OF REVENUE	16-49	2235	08/29	188-7
CARRIGG V. CORDEIRO	17-11	558	12/05	244-9
CHITTENDEN TRUST CO. V. LEVITT	16-44	1969	07/25	152-7
CIAMPA V. CHUBB GROUP OF INSURANCE COMPANIES	16-45	2034	08/01	158-2
CITY OF BOSTON V. MONTESSORI FAMILY CENTRE	16-49	2227	08/29	180-2
CITY OF BOSTON V. JAMES	17-12	606	12/12	247-8
CITY OF NEWTON V. NORFOLK & DEDHAM MUTUAL FIRE INSURANCE CO.	16-44	1968	07/25	151-8
COMMONWEALTH V. BENOIT	17-13	656	12/19	251-11
COMMONWEALTH V. BROWN	17-7	353	11/07	220-2
COMMONWEALTH V. CALLEN	16-41	1828	07/04	138-3
COMMONWEALTH V. CARDALEEN	17-5	244	10/24	213-4
COMMONWEALTH V. CAREY	16-49	2227	08/29	183-7
COMMONWEALTH V. CHASE	17-9	451	11/21	234-9
COMMONWEALTH V. CLAUDIO	16-44	1970	07/25	155-7
COMMONWEALTH V. COBB	16-47	2146	08/15	171-8
COMMONWEALTH V. DUEST	16-41	1829	07/04	136-16
COMMONWEALTH V. EDGE	17-3	161	10/10	202-2
COMMONWEALTH V. ENOS	17-11	558	12/05	243-3
COMMONWEALTH V. GARRETT	16-49	2235	08/29	187-3
COMMONWEALTH V. HAMPTON	16-45	2031	08/01	157-4
COMMONWEALTH V. HART	16-45	2031	08/01	159-5
COMMONWEALTH V. HEALY	17-8	405	11/14	225-2
COMMONWEALTH V. HORNE	17-10	500	11/28	237-4
COMMONWEALTH V. HUDSON	16-44	1969	07/25	153-3
COMMONWEALTH V. KAPSALIS	17-4	204	10/17	207-14
COMMONWEALTH V. KIRKPATRICK	17-10	500	11/28	238-11
COMMONWEALTH V. LOPEZ	17-12	606	12/12	246-8
COMMONWEALTH V. LOVE	17-9	448	11/21	229-12
COMMONWEALTH V. MANAGO	16-46	2087	08/08	164-10
COMMONWEALTH V. MARPLE	16-41	1828	07/04	139-15
COMMONWEALTH V. MARSH	16-43	1919	07/18	150-3
COMMONWEALTH V. MEZZANOTTI	17-8	405	11/14	223-12
COMMONWEALTH V. MORTON	16-47	2146	08/15	170-4
COMMONWEALTH V. PETRAS	17-5	244	10/24	211-10
COMMONWEALTH V. PORCHER	17-8	404	11/14	222-6
COMMONWEALTH V. PTOMEY	17-5	244	10/24	212-8
COMMONWEALTH V. PYBURN	16-52	2392	09/19	192-3
COMMONWEALTH V. RICARDO	16-49	2234	08/29	186-18
COMMONWEALTH V. RILEY	17-9	447	11/21	228-9
COMMONWEALTH V. ROBINSON	17-4	206	10/17	206-9
COMMONWEALTH V. SALONE	16-43	1919	07/18	146-6
COMMONWEALTH V. WOODBERRY	17-12	606	12/12	250-5
COOMBS V. BOARD OF SELECTMEN OF DEERFIELD	17-1	24	09/26	195-7
CORCORAN V. PLANNING BOARD OF SUDBURY	17-10	500	11/28	236-3
CROALL V. MASSACHUSETTS BAY TRANSPORTATION AUTHORITY	16-48	2194	08/22	179-5
DELUCA V. DELUCA	16-43	1917	07/18	145-6
DENNEHY V. TOWN OF WALPOLE	16-43	1919	07/18	147-3
DEXTER ASSOCIATES LIMITED V. WORCESER LERNER SHOPS INC.	17-1	26	09/26	197-7
DOE V. REGISTRAR OF MOTOR VEHICLES	17-3	160	10/10	203-21
EGAN V. HOLDERMAN	16-46	2086	08/08	162-3
FEDORCHUK V. CONTRIBUTORY RETIREMENT APPEAL BOARD	16-41	1828	07/04	137-6
FIGUEIREDO V. RENT CONTROL BOARD OF CAMBRIDGE	17-14	698	12/26	255-7
FOOTIT V. MONSEES	16-43	1917	07/18	144-15
FOSTER V. THE LOFT INC.	16-48	2190	08/22	174-9
FREITAS V. FREITAS	16-43	1916	07/18	149-8
GORDON V. GORDON	17-2	113	10/03	201-4
GORDON'S CASE	16-43	1916	07/18	141-2
GREEN V. BOARD OF APPEALS OF PROVINCETOWN	17-5	242	10/24	210-18
GROBET FILE COMPANY OF AMERICA INC. V. RTC SYSTEMS INC.	16-41	1828	07/04	135-6
HAMAD V. MANUEL	16-50	2294	09/05	190-2
HANSON'S CASE	17-8	402	11/14	221-3
HARRIS V. HARRIS	17-11	556	12/05	241-3
HIGHLAND TAP OF BOSTON INC. V. CITY OF BOSTON	16-45	2037	08/01	160-11
HOWLAND V. CAPE COD BANK AND TRUST COMPANY	16-47	2145	08/15	167-2
HRG DEVELOPMENT CORP. V. GRAPHIC ARTS MUTUAL INSURANCE CO.	16-52	2392	09/19	194-6
HUSBAND V. DUBOSE	17-14	698	12/26	0-8
JAD V. BOSTON & MAINE CORP.	17-9	449	11/21	231-10
KELLEY V. STOP AND SHOP COMPANIES INC.	17-9	449	11/21	232-9
KELLY V. CUCCHIELLA	17-5	243	10/24	214-2
KORKUCH V. PLANNING BOARD OF EASTHAM	16-48	2190	08/22	173-3
KUDARAUSKAS V. KUDARAUSKAS	17-12	606	12/12	248-3
LEE V. DATTILO	16-43	1917	07/18	143-8
LOCHE V. DEAN WITTER REYNOLDS INC.	16-48	2193	08/22	176-13
MASSEY V. CLOUTIER	17-10	498	11/28	239-2
MCCARTHY V. MILLS	16-44	1971	07/25	156-12
MENDEZ V. M.S. WALKER INC.	17-3	161	10/10	205-7
MILES V. PLANNING BOARD OF MILLBURY	16-48	2194	08/22	177-9
MOORE V. TOWN OF SWAMPSCOTT	17-11	557	12/05	245-2
MPV INC. V. DEPT. OF REVENUE	16-43	1919	07/18	148-2
MULLEN LUMBER CO. V. LORE	16-50	2293	09/05	189-3
NASRAH V. NASRAH	16-49	2233	08/29	185-5
NELSEN V. REBELLO	16-46	2088	08/08	165-7
NICHOLS V. BOARD OF ZONING APPEAL OF CAMBRIDGE	17-12	606	12/12	249-6
NORTHMEADOW TENNIS CLUB INC V. NORTHEASTERN FIRE INSURANCE COMPANY OF PENNSYLVANIA	16-49	2233	08/29	181-8
NOVEL IRON WORKS INC. V. WEXLER CONSTRUCTION CO. INC.	17-2	113	10/03	199-18
PLYMOUTH PORT INC. V. SMITH	17-9	449	11/21	230-7
POWELL V. COLE-HERSEE CO.	17-8	406	11/14	224-6
POWELL V. FIREMAN'S FUND INSURANCE	17-7	353	11/07	219-13
ROMANO V. WEISS	16-43	1916	07/18	142-13
RUTLEDGE V. RUTLEDGE	17-8	402	11/14	226-5
SALEM HOSPITAL V. RATE SETTING COMMISSION	16-49	2226	08/29	182-7
SALEM SOUND DEVELOPMENT CORP. V. CITY OF SALEM	17-1	26	09/26	198-6
SERONICK V. LEVY	16-51	2347	09/12	191-9
SHOTWELL V. WINTHROP COMMUNITY HOSPITAL	17-13	656	12/19	254-4
SLAVIN V. RENT CONTROL BOARD OF BROOKLINE	17-7	353	11/07	218-2
SOUTHERN MASSACHUSETTS BROADCASTERS INC V. DUCHAINE	17-7	352	11/07	217-6
STEEGE V. BOARD OF APPEALS OF STOW	16-52	2394	09/19	193-3
STOKES V. COMMISSIONER OF CORRECTION	17-9	451	11/21	233-9
SULLIVAN V. SULLIVAN	17-7	352	11/07	216-7
SUMMERS V. SUMMERS	17-9	452	11/21	235-4
TEXSTAR CONSTRUCTION CORP. V. BOARD OF APPEALS OF DEDHAM	17-5	246	10/24	208-3
TORRAC V. COX	16-46	2086	08/08	161-8
WIGHTMAN V. TOWN OF METHEUN	16-47	2145	08/15	168-5
WIMBERLY V. JONES	16-47	2145	08/15	166-5
WINDSOR V. PLANNING BOARD OF WAYLAND	17-13	656	12/19	252-13
WINSLOW V. WINSLOW	17-10	498	11/28	240-2
YENTILE V. HOWLAND	16-44	1970	07/25	154-5
YIAKAS V. SAVOY	16-48	2193	08/22	175-9
ZAROD V. PIERCE	17-6	296	10/31	215-3

E DISTRICT COURT APPELLATE

	VOL # ISS #	CUM PG #	ISSUE DATE	CASE # # PGS
BOYD V. BOSTON FURNITURE CO.	17-6	297	10/31	70-4
BRANCO V. CELTIC LIFE INSURANCE CO. INC.	17-3	163	10/10	68-7
COMMONWEALTH V. BARONE	16-44	1972	07/25	46-3
COMMONWEALTH V. KINSTLER	17-8	406	11/14	73-5
COMMONWEALTH V. LABONTE	16-44	1972	07/25	47-3
COMMONWEALTH V. MAGASANIK	16-51	2349	09/12	57-4
COMMONWEALTH V. MOTT	16-52	2397	09/19	59-6
COMMONWEALTH V. SINGERMAN	16-47	2147	08/15	53-3
COMMONWEALTH V. SONS TRANSPORTATION CO.	17-6	297	10/31	71-5
COMMONWEALTH V. URBON	17-2	114	10/03	67-3
COMMONWEALTH V. WHEELOCK	16-44	1972	07/25	48-4
DEIGNAN V. GRONDALSKI V. BAYBANK MIDDLESEX	16-49	2235	08/29	55-5
DINES V. LIBERTY MUTUAL INSURANCE	16-44	1973	07/25	49-2
DOYLE V. BROOKLINE RENT CONTROL BOARD	16-44	1973	07/25	50-4
DWARAKANATH V. BROOKLINE RENT CONTROL BOARD	16-51	2349	09/12	58-14
GREALISH V. MASSACHUSETTS BAY TRANSPORTATION AUTHORITY	17-2	114	10/03	66-7
JAROSZ V. JAROSZ	17-13	657	12/19	74-3
KURKER V. NATIONAL GRANGE MUTUAL INSURANCE CO.	17-14	699	12/26	76-7
LIVE V. BELLOWS	17-8	406	11/14	72-8
LOCAL 63, SHEET METAL INDUSTRY JOINT APPRENTICSHP COMMITTEE V. BEAN	17-13	657	12/19	75-3
MEDFIELD STATE HOSPITAL V. MAKAREVICH	16-44	1972	07/25	45-4
MORIN V. MAJEROWSKI	16-52	2401	09/19	60-4
MURRAY V. SISTILLIO	16-49	2237	08/29	56-4
NONANTUM LUMBER CO. V. JSL CONSTRUCTION SERVICES MANAGEMENT CORP.	16-49	2237	08/29	54-6
O'BRIEN V. DORA FERGUSON CATERING, INC.	16-52	2394	09/19	64-8
PASQUALE V. KIMBALL	16-44	1971	07/25	44-6
RICARDI V. V D & D CAFE INC.	16-52	2397	09/19	62-4
SAMUEL NICHOLS INC. V. VALLAS	16-44	1971	07/25	43-21
SAUNDERS AND ASSOCIATES V. SIS INC.	16-44	1972	07/25	42-10
SLAVIN V. BROOKLINE RENT CONTROL BOARD	16-52	2396	09/19	65-8
SURABIAN V. MELONE	16-44	1973	07/25	51-5
TOWNSEND V. WESTFIELD TOYOTA, CHRYSLER, PLYMOUTH INC.	16-52	2397	09/19	61-5
UNION-SAINT-JEAN-BAPTISTE V. DISCO	16-43	1919	07/18	41-6
VEGA V. FRANCIOSA	16-46	2088	08/08	52-4
WERSACKAS V. DEWITT	16-52	2398	09/19	63-8
YANKELEV V. COLLETTA	17-6	296	10/31	69-5

F LAND COURT

	VOL # ISS #	CUM PG #	ISSUE DATE	CASE # # PGS
AIELLO V. FORD	17-7	354	11/07	58-9
ALFORD V. J.R. SOUSA & SONS INC.	16-44	1973	07/25	35-6
ARNOLD V. DEMARKLES	16-50	2295	09/05	38-6
BOMARSI V. BONCORE	16-50	2294	09/05	45-5
BRET ASSOCIATES INC. V. JOYCE	17-14	699	12/26	66-12
CARABETTA ENTERPRISE INC. V. FURLONG	17-13	657	12/19	63-6
CARPENTER V. KARP	16-46	2089	08/08	37-14
COMMERCIAL WHARF EAST CONDOMINIUM ASSOC. V. WATERFRONT PARKING CORP.	17-6	298	10/31	56-41
CREATIVE HOUSING COMPANY INC. V. TOWN OF BREWSTER	16-44	1973	07/25	34-11
DOWIE V. KIRBY	17-14	700	12/26	67-3
DRUCAS V. BARDEN	16-50	2294	09/05	43-3
EAGLE BUILDERS OF GROVELAND INC. V. MINICH	16-43	1921	07/18	32-7
ELTZROTH V. DWYER	17-3	163	10/10	52-6
FLANDERS V. FARROW	17-9	455	11/21	59-10
FRANK V. GASPAR	17-13	657	12/19	65-9
GALENIUS V. COLLINS	16-43	1919	07/18	27-9
GAMSEY V. CHILD	17-14	700	12/26	68-5
HEALY V. VOGLER	17-4	209	10/17	54-3
IN RE: ARCIERI, VINCENT A. JR.	16-52	2402	09/19	48-4
KLAYMAN V. LANG	16-51	2349	09/12	46-10
KNOTT V. BERRY	16-50	2295	09/05	42-6
LEARNING CENTER FOR DEAF CHILDREN INC V. STRAYTON	16-46	2089	08/08	39-8
LEBEL V. NELSON	16-48	2195	08/22	41-8
LIQUE V. TOWN OF NAHANT ZONING BOARD OF APPEALS	16-43	1921	07/18	33-3
MEYER V. HOPKINS	17-10	501	11/28	61-10
MONTEROSSO V. THOMAS	17-9	452	11/21	60-12
NEW ENGLAND BIBLE CHURCH V. HOUGHTON	17-1	26	09/26	49-6
PERKINS V. STORKUS	17-10	501	11/28	62-11
RYAN V. LOCHIATO	17-1	28	09/26	51-4
SIMAS V. BRIGGS	16-50	2294	09/05	44-3
SYLVESTER A. RAY INC. V. BOARD OF APPEALS OF MARSHFIELD	16-50	2295	09/05	40-20
SZCZAWINSKI V. CITY OF LYNN	16-52	2402	09/19	47-6
TEMPLE V. KLEMM	17-13	657	12/19	64-11
TSITOS V. SCOLARO	17-4	207	10/17	53-4
VIEIRA V. DEBARROS	16-44	1973	07/25	36-6
VINING V. ESTATE OF LUNNY	17-5	248	10/24	55-7
VISTIC ASSOCIATES INC. V. CARREAU	17-1	28	09/26	50-4
VITELLO V. HARRELSON	17-6	298	10/31	57-5

G APPELLATE TAX BOARD

	VOL # ISS #	CUM PG #	ISSUE DATE	CASE # # PGS
A.W. CHESTERTON CO. V. COMMISSIONER OF REVENUE	17-14	701	12/26	31-16
BELMONTE V. COMMISSIONER OF REVENUE	16-47	2149	08/15	18-6
BURNHAM-MANNING POST 1105 V. COMMISSIONER OF REVENUE	17-5	248	10/24	24-7
EXXON CORP. V. COMMISSIONER OF REVENUE	17-5	249	10/24	25-19

PROFESSIONAL ANNOUNCEMENTS

The law firm of

Richard B. Kirby

is pleased to announce that

Dorothy P. Kelly

has become associated with the firm.

20 Ashburton Place
Boston, Massachusetts 02108
(617) 227-1300

Case Name Index

	VOL # ISS #	CUM PG #	ISSUE DATE	CASE # # PGS
GORDON V. COMMISSIONER OF REVENUE	17-13	658	12/19	29-9
GORIN STORES INC. V. BOARD OF ASSESSORS OF EVERETT	16-47	2150	08/15	19-10
JONES V. COMMISSIONER OF REVENUE	17-3	165	10/10	21-9
KARLSBERG V. COMMISSIONER OF REVENUE	17-13	658	12/19	30-9
LONSTEIN V. COMMISSIONER OF REVENUE	17-12	610	12/12	28-12
M & M CORP. V. COMMISSIONER OF REVENUE	16-47	2147	08/15	17-7
MUNZER V. BOARD OF ASSESSORS OF BROOKLINE	17-12	611	12/12	27-8
NEW ENGLAND HOMES INC. V. COMMISSIONER OF REVENUE	17-3	165	10/10	20-14
STATLER INDUSTRIES INC. V. COMMISSIONER OF REVENUE	17-1	28	09/26	23-9
TAUNTON GREYHOUND ASSOC. V. BOARD OF ASSESSORS OF DIGHTON	17-5	248	10/24	26-18
TRODES INC. V. COMMISSIONER OF REVENUE	16-47	2149	08/15	16-10
URBAN COMPUTER SYSTEMS INC. V. COMMISSIONER OF REVENUE	17-1	29	09/26	22-8

H LABOR RELATIONS

	VOL # ISS #	CUM PG #	ISSUE DATE	CASE # # PGS
IN THE MATTER OF: BELLINGHAM SCHOOL COMMITTEE AND AFSCME, COUNCIL 93, AFL-CIO	17-14	702	12/26	70-4
IN THE MATTER OF: BROWN AND CHICOPEE FIRE FIGHTERS LOCAL 1710, IAFF	17-14	704	12/26	66-4
IN THE MATTER OF: CITY OF BOSTON	17-6	301	10/31	64-11
IN THE MATTER OF: CITY OF BOSTON AND AFSCME, COUNCIL 93, AFL-CIO	17-14	702	12/26	77-8
IN THE MATTER OF: CITY OF BOSTON AND AFSCME, COUNCIL 93, AFL-CIO	16-50	2297	09/05	48-6
IN THE MATTER OF: CITY OF BOSTON AND AFSCME, COUNCIL 93, AFL-CIO, LOCAL 419	16-41	1830	07/04	35-18
IN THE MATTER OF: CITY OF BOSTON AND AFSCME, COUNCIL 93, LOCAL 419, AFL-CIO	16-41	1830	07/04	39-16
IN THE MATTER OF: CITY OF BOSTON AND BOSTON POLICE SUPERIOR OFFICERS' FEDERA	16-49	2237	08/29	49-8
IN THE MATTER OF: CITY OF BOSTON AND LOCAL 285, SERVICE EMPLOYEES' INTL UNIO	17-14	704	12/26	73-16
IN THE MATTER OF: CITY OF EVERETT	16-50	2297	09/05	47-9
IN THE MATTER OF: CITY OF LAWRENCE AND LAWRENCE PATROLMEN'S ASSOC.	17-5	253	10/24	59-14
IN THE MATTER OF: CITY OF QUINCY/QUINCY CITY EMPLOYEE UNION H.L.P.E.	17-14	702	12/26	71-10
IN THE MATTER OF: CITY OF QUINCY AND QUINCY CITY EMPLOYEES' UNION	16-50	2296	09/05	42-11
IN THE MATTER OF: COMM. OF MASS. COMM'R OF ADMINISTRATION AND FINANCE AND SERVICE EMPLYEE LCL 509	17-6	299	10/31	60-18
IN THE MATTER OF: COMMONWEALTH OF MASS., CHIEF ADMINISTRATOR OF THE TRIAL COURTS AND RIVERA	16-41	1830	07/04	36-15
IN THE MATTER OF: COMMONWEALTH OF MASS./DEPT. OF CORRECTION AND AMARAL	16-41	1843	07/04	34-17
IN THE MATTER OF: COMMONWEALTH OF MASS. MDC AND METROPOLITAN POLICE PATROLMEN'S UNION LOCAL 55	17-6	299	10/31	58-10
IN THE MATTER OF: COMMONWEALTH OF MASS. WRENTHAM STATE SCHOOL AND SMITH	17-6	299	10/31	63-7
IN THE MATTER OF: GERIATRIC AUTHORITY OF HOLYOKE AND RANCK AND UNITED FOOD AND COMMERCIAL WKRS LOCAL 1459	17-5	251	10/24	55-17
IN THE MATTER OF: GREATER NEW BEDFORD REGIONAL VOCATIONAL SCHOOL COMM. AND MASS. TEACHERS ASSOC.	16-50	2297	09/05	41-17
IN THE MATTER OF: HOLBROOK EDUCATION ASSOCIATION MTA/NEA AND HOLBROOK SCHOOL COMMITTEE	16-44	1977	07/25	33-11
IN THE MATTER OF: HUDSON EDUCATION ASSOC. MTA/NEA AND BISSETT	17-5	252	10/24	51-7
IN THE MATTER OF: MALDEN EDUCATION ASSOCIATION	16-50	2297	09/05	45-11
IN THE MATTER OF: MALDEN EDUCATION ASSOCIATION AND JOSEPH W. ANGELO	16-50	2297	09/05	40-18
IN THE MATTER OF: MALDEN EDUCATION ASSOCIATION MTA/NEA AND ANGELO	17-6	299	10/31	53-12

(See page 8)

EXPERT RESOURCES INC.

Experts on Experts ®

•

Experts Carefully Screened

•

Expertise listing upon request

•

ALL FIELDS NATIONWIDE

Philadelphia	(215) 829-9570
Los Angeles	(213) 669-1660
New York	(212) 288-1120
Chicago	(312) 327-2830
Houston	(713) 223-2330
Dallas	(214) 698-1881
Miami	(305) 372-5259
Peoria	(309) 688-4857

4617 NORTH PROSPECT ROAD
PEORIA HEIGHTS, IL 61614

Subscribe To Lawyers Weekly

617-227-6034

From the Leader...All-state

Uni-Kit™

The value leader in corporation outfits

Generations of Leadership
Forty one years of leadership in legal supplies and one and one half million corporation kits are your assurance of satisfaction with Uni-Kit, the corporation outfit that unites economy with quality.

Complete in every detail
Everything you need to fill the requirements of incorporation are in this kit and it is available in an attractive leather-like vinyl binder that is offered in tan or black.

Modern Construction, Traditional Protection
The new thermo-molded construction provides sure protection for the contents and also forms a pocket to hold the exclusive onyx and gold finish corporate seal.
Order the Uni-Kit with either printed or blank by-laws, minutes and stock certificates. All-state always includes a stock transfer ledger and five indexes to organize your client's records.

Fast Service and rush deliveries
Orders received by noon are shipped by 5:00 PM the same day — Freight Free. You can request rush delivery via Federal Express for a slight additional charge.

Mail or **FAX** your order in today. Our FAX machine is open 24 hours 1 800 634-5184 (in NJ 201 272-0125) or **Call** 1 800 222-0510 (in NJ 201 272-0800 or 609 921-0104).

M-U
Check one box per line:
Binder color — ☐ Tan ☐ Black
Stock Certificates — ☐ 12 Printed ☐ 12 Plain ☐ Bound ☐ Loose
Corporate Seal — ☐ Pocket seal ☐ Without seal
Minute Paper — ☐ Pre-printed ☐ Plain
Price varies from $29.95 to $36.95 depending on choices above.
Please provide:
New Corporation Name: _____
Type exactly as in Articles of Incorporation
State of Incorporation: _____
Year of Incorporation: _____

Authorized No. of Shares	Class (if any)	Par Value (Specify if no Par Value)

Your Firm Name
Account No.
Street Address
City/State/Zip
Ship to Attention of
Ordered by
( )
Phone Number

All-state® LEGAL SUPPLY CO.
One Commerce Drive
Cranford, NJ 07016

Uni-kit™ is a trademark of All-state Legal Supply Co., One Commerce Dr., Cranford, NJ 07016.

Case Name Index

	VOL # ISS #	CUM PG #	ISSUE DATE	CASE # # PGS
(Continued from page 7)				
IN THE MATTER OF: MASHPEE SCHOOL COMMITTE AND MASS TEACHERS ASSOC. NEA	17-14	704	12/26	76-19
IN THE MATTER OF: MASS. LABORERS' DISTRICT COUNCIL	17-6	301	10/31	61-9
IN THE MATTER OF: MASSACHUSETTS BAY TRANSPORTATION AND BROTHERHOOD OF RAILWAY ETC.	16-41	1843	07/04	32-6
IN THE MATTER OF: MASSACHUSETTS PORT AUT	16R50/	2297	09/05	44-5
IN THE MATTER OF: NEWTON TEACHERS ASSOCIATION MTA/NEA	16-49	2237	08/29	46-34
IN THE MATTER OF: PEABODY SCHOOL COMMITTEE	17-6	301	10/31	62-8
IN THE MATTER OF: TOWN OF BARNSTABLE AND AFSCME COUNCIL 93 AFL-CIO	16-50	2296	09/05	43-11
IN THE MATTER OF: TOWN OF BRIDGEWATER AND BRIDGEWATER LIBRARY STAFF ASSOC./MASS. LIBRARY STAFF ASSOC.	16-44	1978	07/25	38-16
IN THE MATTER OF: TOWN OF HANOVER AND HANOVER LIBRARY STAFF ASSOC.	16-50	2297	09/05	50-7
IN THE MATTER OF: TOWN OF HOLBROOK AND INTERNATIONAL BROTHERHOOD OF POLICE OFFICERS	17-14	704	12/26	68-17
IN THE MATTER OF: TOWN OF MARSHFIELD AND HOSPITAL, LIBRARY AND PUBLIC EMPLOYEE UNION MLSA	17-5	249	10/24	54-16
IN THE MATTER OF: TOWN OF MILFORD AND MILFORD PERMANENT FIREFIGHTERS ASSOC. LOCAL 2140 IAFF	17-14	704	12/26	72-16
IN THE MATTER OF: TOWN OF SHREWSBURY AND INTERNATIONAL BROTHERHOOD OF POLICE OFFICERS LOC 426	17-14	702	12/26	69-11
IN THE MATTER OF: WORCESTER HOUSING AUTHORITY	17-14	702	12/26	74-6
IN THE MATTER OF: TOWN OF SCITUATE AND LOCAL 1464, INTERNATIONAL ASSOC. OF FIREFIGHTERS	16-44	1978	07/25	37-6
IN THE MATTER OF: TOWN OF SEEKONK AND SEEKONK COMMISSIONED OFFICERS' ASSOCIATION	16-44	1975	07/25	31-18

J SUPERIOR COURT

	VOL # ISS #	CUM PG #	ISSUE DATE	CASE # # PGS
ANKIEWICZ V. KINDER	16-48	2195	08/22	33-8
BISHAY V. FOREIGN MOTORS INC.	16-48	2197	08/22	35-16
CHICKERING INSURANCE AGENCY INC. V. ROLLINS BURDICK HUNTER OF MASSACHUSETTS, INC.	17-7	359	11/07	40-15
COMMONWEALTH V. BRAY	16-44	1974	07/25	22-8
COMMONWEALTH V. PALMER	17-2	114	10/03	39-7
DALEY V. BOARD OF APPEALS ON MOTOR VEHICLE LIABILITY POLICIES AND BONDS	16-46	2093	08/08	32-3
DESJARDINS V. SHANAHAN AMBULANCE SERVICE INC.	17-7	365	11/07	44-4
EPSTEIN V. FINNEGAN	16-44	1975	07/25	27-5
GOFF V. WHITE	16-51	2350	09/12	37-11
JARDUS V. TOWN OF BROOKLINE	17-6	298	10/31	42-8
KATZ V. BRAINTREE SAVINGS BANK	16-44	1974	07/25	23-4
LAWRENCE SAVINGS BANK V. FECHTOR, DETWILER & CO. INC.	16-48	2197	08/22	34-4
MASSACHUSETTS BAY TRANSPORTATION AUTHORITY V. LOCAL 589, AMALGAMATED TRANSIT UNION AFL-CIO	17-2	114	10/03	38-14
MASSACHUSETTS TAXPAYERS V. OFFICE OF CAMPAIGN AND POLITICAL FINANCE	17-10	501	11/28	45-2
PARKER V. BEACON HILL ARCHITECTURAL COMMISSION	16-46	2093	08/08	30-34
SCHWANBECK V. FEDERAL-MOGUL CORP.	16-44	1975	07/25	26-13
SHAMSI V. CARBEE	17-6	298	10/31	43-6
SHAMSI V. V & M MANAGEMENT INC.	16-46	2093	08/08	28-21
SHAPIRO V. HALMAR DISTRIBUTORS INC.	16-44	1974	07/25	25-9
STEWART V. BENDER	16-44	1975	07/25	31-5
TOPKINS V. CHARTER OIL CO.	17-7	359	11/07	41-7
TOWN OF NORFOLK V. COMMISSIONER OF ENVIRONMENTAL QUALITY ENGINEERING	16-48	2197	08/22	36-10
TOWN OF NORWOOD V. ADAMS-RUSSELL CO.	17-11	558	12/05	46-11
TOWN OF TISBURY V. T.P. LEASING	16-44	1975	07/25	24-4
	16-44	1974	07/25	29-8

L DISCRIMINATION COMMISSION

	VOL # ISS #	CUM PG #	ISSUE DATE	CASE # # PGS
APONTE V. WORCESTER HOUSING AUTHORITY	16-51	2351	09/12	11-70
BACKNICK V. SANDWICH SCHOOL COMMITTEE	17-3	165	10/10	13-36
CROSSMAN V. S. BENT AND BROS. INC.	17-6	302	10/31	16-45

WINTER 1989
MASSACHUSETTS LAND USE CONFERENCE
SPONSORED BY LANDLAW
JANUARY 27, 1989
THE WESTIN HOTEL/COPLEY PLACE
BOSTON

CONFERENCE AGENDA

Donald L. Connors, Esq.
Partner, Choate, Hall & Stewart, Boston
Regional Planning Efforts in Massachusetts–The Martha's Vineyard Commission and the "Cape Cod Commission Act"

Richard A. Minard, Jr.
Director, Governor's Office of Policy Research and Coordination, Montpelier, Vermont
Act 200–Vermont's New Growth Management and Regional Planning Legislation

Martin R. Healy, Esq.
Partner, Rackemann, Sawyer & Brewster, Boston
Recent Trends and Innovations in Massachusetts Municipal Zoning Laws

David P. Ries, Esq.
Partner, Goodwin, Procter & Hoar, Boston
Developer Exactions–Workable Strategies and Solutions

Robert F. Daylor, PE, PLS
President, Daylor Consulting Group, Boston
Surviving Site Review–Current Trends in Site Planning and Local Special Permitting Processes

Phillip B. Herr
Principal, Phillip B. Herr & Associates, Newton Corner
Current Municipal Strategies for the Creation of Affordable Housing

Andre M. Vagliano, Esq. (Moderator)
Principal, Landlaw, Inc.
Procedural Attacks on the Validity of Massachusetts Municipal Land Use Regulation

For further information please contact us at
Boston Area (617) 891-9512 In Massachusetts (800) 637-6330
P.O. Box 9038, Waltham, MA 02254-9038
MASSACHUSETTS LANDLAW

LAWYERS
FLY YOUR NEXT TRIP ON A PRIVATE PLANE
Avoid Logan • Depart from Bedford

- Business & private air charters
- Go on your schedule - anywhere anytime - U.S. & Canada
- Free parking • 1-day round trips
- Surprisingly cost-effective!
- First class personalized service

FLY US!
- When you need to take a deposition in a hard-to-reach city
- For witness transportation
- Travel to national conventions & meetings

CALL (617) 274-6626
DiamondAir INC.
Civil Air Terminal, Hanscom Field
Bedford, MA 01730(Off 128. Exit 30B/ near Rt.2, Lexington)

THE NILES MANAGEMENT COMPANY, INC.

75 YEARS OF SUCCESSFUL PROPERTY MANAGEMENT

- RESIDENTIAL
- COMMERCIAL

303 Congress Street
Boston, MA 02210
617/439-0330

Jim Collins, CPM
Vice President

Subscribe To Lawyers Weekly

617-227-6034

Case Name Index

	VOL ISS	# CUM PG #	ISSUE DATE	CASE # PGS
CUMMINGS V. FERRARA	16-51	2350	09/12	10-23
KLASE V. SHOEMAKER & JENNINGS CO.	17-13	659	12/19	18-27
LINDENBERG V. FRANCIS	17-14	704	12/26	20-12
MANGANARO V. EASTERN CONTAINER CO.	16-46	2093	08/08	7-20
MARSCEILL V. PILLAR HOUSE	16-44	1978	07/25	5-31
MERCER V. CROWELL	17-3	165	10/10	14-25
O'NEIL V. KARAHALIS	17-1	30	09/26	12-28
RIX V. VACHON INC.	17-6	301	10/31	15-21
SCOTT V. NORTHEASTERN METROPOLITAN REGIONAL VOCATIONAL SCHOOL DISTRICT SCHOOL COMMITTEE	16-50	2297	09/05	9-26
WIBLE V. MCDONAGH	17-8	407	11/14	17-21

M DISTRICT COURT-TRIAL

CONNORS V. RENT CONTROL BOARD OF BROOKLINE	17-4	209	10/17	7-3
GRUBER V. SIMARD	17-3	165	10/10	4-5
HARRIS V. DIRECTOR OF THE DIVISION OF EMPLOYMENT SECURITY	17-4	209	10/17	6-3
JOHNSON V. BROOKLINE RENT CONTROL BOARD	17-11	560	12/05	10-6
ROTHMAN V. BROOKLINE RENT CONTROL BOARD	17-13	657	12/19	9-4
ZACKMAN V. BROOKLINE RENT CONTROL BOARD	17-13	657	12/19	11-6
ZUSSMAN V. RENT CONTROL BOARD OF BROOKLINE	17-10	502	11/28	8-3

N ATTORNEY GENERAL'S OPINIONS

BARRY, CHARLES V.	16-41	1843	07/04	1-11
CONNOLY, MICHAEL JOSEPH, SECRETARY OF STATE	16-51	2351	09/12	3-15
KEEFE, FRANK T.	17-6	302	10/31	4-18
MASON, HON. ARTHUR M.	16-44	1978	07/25	2-6

P HOUSING COURT

STEVENS V. GRAY	16-50	2296	09/05	8-19
VERMES V. HAMPDEN VILLAGE INC.	17-14	701	12/26	9-22
WILLIAMS V. LILLY	16-41	1843	07/04	7-48

Q MBA ETHIC COMMITTEE

MBA ETHICS COMMITTEE OPINION NO. 88-1	17-8	407	11/14	1-1
MBA ETHICS COMMITTEE OPINION NO. 88-2	17-8	407	11/14	2-2
MBA ETHICS COMMITTEE OPINION NO. 88-3	17-8	408	11/14	3-2
MBA ETHICS COMMITTEE OPINION NO. 88-4	17-8	408	11/14	4-2
MBA ETHICS COMMITTEE OPINION NO. 88-5	17-8	408	11/14	5-2
MBA ETHICS COMMITTEE OPINION NO. 1988-6	17-10	502	11/28	6-5

S DEPT. OF INDUSTRIAL ACCIDENTS

IN RE: ABLONDI, BEVERLY	17-4	210	10/17	36-2
IN RE: BECHTOLD, WILLIAM	17-8	408	11/14	40-8
IN RE: BENOIT, GERARD J.	17-1	32	09/26	31-4
IN RE: BESARDI, CHARLES P.	17-3	166	10/10	32-4
IN RE: BURNS, THOMAS	16-50	2298	09/05	28-11
IN RE: CAJIGAS, WILFREDO	16-51	2352	09/12	30-4
IN RE: CAPOBIANCO, JAMES	17-6	302	10/31	35-3
IN RE: CICCIA, PHILIP S.	17-7	365	11/07	34-3
IN RE: DECOUTO, KATHLEEN V.	16-44	1982	07/25	27-6
IN RE: FORTUNATO, JOSEPH J.	17-10	502	11/28	41-4
IN RE: HENRICHON, ALPHONSE	16-43	1922	07/18	22-10
IN RE: HEPNER, ANDREW	17-10	502	11/28	39-6
IN RE: JONES, ROBERT E.	17-7	365	11/07	38-6
IN RE: LANGELIER, MARGARET	16-43	1922	07/18	23-7
IN RE: LAVINE, STEPHEN J.	16-43	1922	07/18	20-7
IN RE: MCCAFFREY, PATRICIA	16-50	2298	09/05	29-5
IN RE: MORTON, JOAN E.	16-44	1982	07/25	24-2
IN RE: MULL, DALE	16-45	2042	08/01	26-7
IN RE: O'BRION, GEORGE R. JR.	16-45	2042	08/01	25-5
IN RE: OWENS, KENNETH B.	17-4	209	10/17	33-12
IN RE: PINSKY, SAUL	16-45	2041	08/01	21-4
IN RE: PLOURDE, ROBERT C.	17-10	505	11/28	42-4
IN RE: SZWAJA, PAUL	16-44	1982	07/25	17-9
IN RE: TAYLOR, DIANNE	17-13	659	12/19	43-13
IN THE RE: JONAS, ZSUZSANNA	17-6	302	10/31	37-5

T DEQE

IN THE MATTER OF: BERKSHIRE POND	16-47	2150	08/15	15-38
IN THE MATTER OF: EAST BAY WASTE OIL COMPANY	17-8	408	11/14	21-15
IN THE MATTER OF: GOECHEM INC.	17-14	704	12/26	23-8
IN THE MATTER OF: MCKALLAGAT, JOHN A.	16-46	2093	08/08	14-14
IN THE MATTER OF: OLD COLONY PETROLEUM CO. INC.	17-1	32	09/26	18-7
IN THE MATTER OF: PRIDE CONVENIENCE, INC.	17-3	166	10/10	19-3
IN THE MATTER OF: S. BENT & BROTHERS INC.	16-48	2197	08/22	17-8
IN THE MATTER OF: TOWN OF SCITUATE	16-43	1924	07/18	12-4
IN THE MATTER OF: TOWN OF HULL	16-47	2150	08/15	16-14
IN THE MATTER OF: VINEYARD LIMITED PARTNERSHIP	17-7	367	11/07	20-2
IN THE MATTER OF: WARCEWICZ , FRANCIS G.	16-45	2044	08/01	13-5

TC U.S. TAX COURT

COLONIAL WHOLESALE BEVERAGE CORP. V. COMMISSIONER OF INTERNAL REVENUE	17-1	20	09/26	1-21

US U.S. SUPREME COURT

MURRAY V. UNITED STATES	16-41	1824	07/04	1-20

USM U.S. MAGISTRATES' OPINIONS

AVRAMIDIS V. ATLANTIC RICHFIELD CO.	16-43	1906	07/18	29-6
BOSTON DIAGNOSTICS DEVELOPMENT CORP. V. KOLLSMAN MANUFACTURING CO.	17-14	696	12/26	48-6
COLON V. CASO INC.	17-1	23	09/26	35-16
DERDERIAN V. POLAROID CORP.	16-45	2030	08/01	31-10
DYER V. HUNTINGTON	16-44	1963	07/25	27-10
INTERNATIONAL DIGITAL SYSTEMS CORP. V. DIGITAL EQUIPMENT CORP.	16-45	2029	08/01	28-11
KNOWLTON V. DESERET MEDICAL INC.	17-13	651	12/19	46-4
LETTICH V. KENWAY	17-13	651	12/19	45-34
LIBRERA V. UNITED STATES	17-14	696	12/26	44-6
LODGE ON THE GREEN ASSOCIATES V. COMFED SAVINGS BANK	16-44	1962	07/25	32-3
PERRY V. BOARD OF TRUSTEES OF THE UNIVERSITY OF MASSACHUSETTS	17-7	351	11/07	38-14
PROVIDENT INSTITUTION ASSOCS. LTD. PARTNERSHIP V. BONO	17-2	112	10/03	37-8
RODRIGUES V. FURTADO	17-13	651	12/19	42-32
ROYAL INSURANCE COMPANY OF AMERICA V. HANSEN	17-1	23	09/26	34-14
SUBARU OF NEW ENGLAND INC. V. SUBARU OF AUGUSTA INC.	16-44	1963	07/25	30-5
UNITED STATES FIDELITY AND GUARANTY CO. V. CARDENUTO	17-11	554	12/05	41-7
UNITED STATES V. BUENDO	17-6	290	10/31	40-15
UNITED STATES V. 49.44 ACRES, MORE OR LESS, IN DALTON, MASS.	17-6	290	10/31	39-12
UNITED STATES V. VINCENZI	17-1	22	09/26	36-40
VALENTIN V. UNITED STATES	16-47	2138	08/15	33-8

How To Use This Index

This index includes cases which were reported in Lawyers Weekly during the past six months. The listings are alphabetical (by plaintiff's name only) within each court department or administrative agency.

Following the case name is a column listing the volume and number of the issue of Lawyers Weekly, which is then followed by a column listing the cumulative page number of the appropriate volume of Lawyers Weekly — the MLW citation. (This page number may be found on the top inside of each page of Lawyers Weekly; for example, 17 MLW 1545.) This column is then followed by the issue date.

The last two columns provide the Lawyers Weekly case number which is followed by the number of pages in that particular case. The Lawyers Weekly case number is to be used when ordering the full text of an opinion.

W OTHER AGENCY OPINIONS

BELMONT CABLE ASSOCIATES V. BOARD OF SELECTMEN OF BELMONT	16-50	2298	09/05	14-10
CLEANWAY TRANSIT SYSTEMS INC. V. STATE OFFICE OF MINORITY AND WOMEN BUSINESS ASSISTANCE	17-8	416	11/14	17-7
IN RE: ADAMS HARKNESS & HILL	16-45	2044	08/01	13-8
IN RE: COBURN & MEREDITH INC.	16-46	2094	08/08	9-11
IN RE: PEOPLE'S SECURITIES INC.	16-41	1843	07/04	11-4
PASCO CONSTRUCTION CORP. V. DIVISION OF CAPITAL PLANNING AND OPERATIONS	17-3	168	10/10	16-20
R.W. GRANGER & SONS INC. V. DIVISION OF CAPITAL PLANNING AND OPERATION	16-46	2094	08/08	12-9
R.W. GRANGER & SONS INC. V. DIVISION OF CAPITAL PLANNING AND OPERATIONS	17-7	367	11/07	15-4
SCIABBA CONSTRUCTION CORP. V. DIVISION OF CAPITAL PLANNING AND OPERATIONS	16-41	1843	07/04	10-9
ST. LUKE'S HOSPITAL OF MIDDLEBOROUGH V. RATE SETTING COMMISSION	17-13	659	12/19	20-10

X BOARD OF BAR OVERSEERS

ALLEN, BERTRAM W.	16-48	2206	08/22	0-0
ANYZESKI, MICHAEL C.	16-41	1850	07/04	0-0
BLISS, DONALD T.	16-41	1850	07/04	0-0
CASSON, JAMES W.	16-48	2206	08/22	0-0
COHEN, BERYL	16-49	2258	08/29	0-0
COHEN, BERYL W.	16-48	2206	08/22	0-0
COOPER, ERWIN E.	16-47	2167	08/15	0-0
FITZPATRICK, RICHARD	16-41	1850	07/04	0-0
GILLIS, COLIN W.	16-41	1851	07/04	0-0
KENNEY, LAWRENCE J.	16-49	2258	08/29	0-0
MAHONEY, WILLIAM L. JR.	16-41	1850	07/04	0-0
ROSEN, WARREN K.	16-49	2258	08/29	0-0
SWEENEY, RAYMOND G.	16-48	2206	08/22	0-0
VOZEKAS, JAMES P.	16-47	2167	08/15	0-0

IS THERE AN IMAGE DOCTOR IN THE HOUSE?

YES. DR. YAEGER.

Need help in technique, content (writing) and image for presentations, speeches, public appearances, press encounters, audio/visuals—or planning, implementing crisis management? It's not just what you say . . . it's how you say it. Dr. Murray Yaeger of Boston University's College of Communication trains professionals in individual/group sessions to be more effective, persuasive, cogent. With 25 years training legal, business, academic and medical clients, his critique makes a difference. Associated with this university-recognized "excellent" teacher is Paul Spiers, PR consultant & former newsman. Call Image Communications 617 489-2109.

The Plaintiff's Structured Settlement Consultants

STRUCTURED SETTLEMENT SERVICES OFFERED

- Evaluation of Defense Proposals
- Custom Design of Counter Proposals
- Development of Negotiation Strategy
- Federal Income Tax Savings Illustrations
- Placement of Annuities
- Medical Underwriting
- Document Review
- Investment Consulting
- Tax Consulting

RGH **RICHARD G. HALPREN ASSOCIATES INC.**
505 Morris Avenue, Springfield, New Jersey 07081
In N.J. (201) 379-6723 • Out of State (800) 524-1631

Our quality stays the same.

ON W. MERRIWETHER
ATTORNEY AT LAW
1475 COLLINS AVENUE
MIAMI, FLORIDA 33139

Paul T. Burrows
Counsellor at Law

Allan W. Jackson
Counsellor at Law

SCOTT P. BLACKBURN
ATTORNEY AT LAW
39 FRANKLIN PLACE
PHILADELPHIA, PA. 19123

ANGELONE, HARONIAN & GORDON
ATTORNEYS AT LAW

George R. Peterson
Attorney at Law

UTTON, BROWN, & SMITH
1400 COMMONWEALTH AVENUE
BOSTON, MASSACHUSETTS 02109

Hicks, Burgess & Smith
Attorneys at Law

Jonathan Sean Murphy
ATTORNEY AT LAW
BELLEVUE AVENUE
Island 02840

Only the names change.

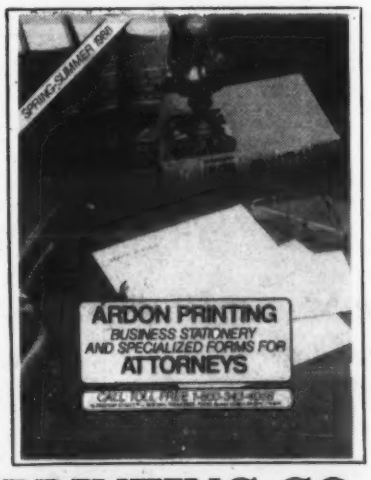

ARDON PRINTING CO.

63 Printery Street, P.O. Box 6124
Providence, Rhode Island 02940-6124
(401) 274-5131
CALL TOLL FREE 1-800-343-4068
for catalog

THE ATTORNEY'S PRINTER

Case Subject Index

How To Use This Index

This index includes all of the cases which have been reported in Lawyers Weekly during the past six months, listed by subject matter. The cases are listed by specific subject matter within broader categories — such as, "Administrative," or "Practice, Civil."

The specific subject matter listing is followed by columns denoting the volume and number of the Lawyers Weekly issue, which is then followed by the cumulative page number of Lawyers Weekly — the citation. (The cumulative page number may be found on the top inside of each page of Lawyers Weekly, e.g., 17 MLW 1545.) The next column lists the issue date of Lawyers Weekly.

The letter which appears next to the date is the letter code for the court or administrative agency from which the case originated. To determine which court corresponds to the letter used, please consult the "What Courts Are Covered" explanation which appears on page one.

The final two columns list the Lawyers Weekly number for that particular case and the number of pages. When ordering the full text of a decision, please use the Lawyers Weekly number.

	VOL # ISS #	CUM PG #	ISSUE DATE	CASE # # PGS
ADMINISTRATIVE				
ALJ'S SUA SPONTE RULING - OPPORTUNITY TO PREPARE	16-52	2386	09/19	A 258-9
ARCHITECTURAL BARRIERS BOARD - HANDICAPPED PERSONS - SHOPPING MALL ELEVATOR	16-46	2083	08/08	C 199-8
CONTEST OF OSHA ENFORCEMENT ACTION - PROTECTIVE ORDER - EXCLUSION OF EMPLOYEE REPRESENTATIVE	17-6	280	10/31	A 292-19
DEQE APPROVAL - CONDOMINIUM SEWAGE SYSTEMS	16-44	1967	07/25	C 187-10
HOSPITAL REIMBBURSEMENT - RATE SETTING COMMISSION	17-13	659	12/19	W 20-10
MERIT SYSTEM PROTECTION BOARD - STANDARD OF REVIEW	17-11	554	12/05	B 279-12
NUCLEAR REGULATORY COMMISSION - FINALITY OF DIRECTOR'S DECISION	16-44	1962	07/25	A 212-25
POLICE OFFICER'S DISCHARGE - CIVIL SERVICE COMMISSION - IMMUNITY	17-14	697	12/26	C 266-6
PUBLIC WORKS PROJECT - AUTHORIZATION TO PROCEED	16-46	2094	08/08	W 12-9
RATE SETTING - NON-PROFIT SCHOOL	16-44	1965	07/25	C 183-5
WOMAN'S BUSINESS ASSISTANCE - CERTIFICATION	17-8	416	11/14	W 17-7
ADMIRALTY				
CHOICE OF LAW - WAIVER - COMPARATIVE NEGLIGENCE	17-14	692	12/26	A 344-14
JURISDICTION - ALLEGED POLICE NEGLIGENCE	17-14	693	12/26	B 282-7
SUBMERGED LANDS ACT - LAW OF FINDS - PIRATE TREASURE	17-13	654	12/19	C 256-16
YACHT INSURANCE - DECLARATORY JUDGMENT ACTION - DEFENDANT'S MOTION TO ADD COUNTERCLAIMS	17-1	23	09/26	USM 34-14
ANTITRUST				
ICE CREAM - TERMINATION OF DISTRIBUTOR	16-45	2028	08/01	B 194-22
INSURANCE COMPANY AND SUBSIDIARIES - RICO - DIVERSITY JURISDICTION	16-47	2133	08/15	A 227-11
REAL ESTATE MULTIPLE LISTING SERVICE - EFFECT ON INTERSTATE COMMERCE - SHERMAN ACT	16-41	1824	07/04	A 189-32
TRADE ASSOCIATION - PIPE COUPLINGS - STANDARD SETTING	16-43	1900	07/18	A 194-34
TYING - MARKET POWER - SPARE AUTO PARTS	17-5	232	10/24	A 286-21
APPEALS				
CERTIFICATION - RULE 54(B) - DISPUTE BETWEEN COMMON CARRIERS	17-10	493	11/28	A 316-13
DECISION AFFIRMED	16-43	1901	07/18	A 201-2
FINALITY OF JUDGMENT - DELINQUENT PENSION FUND CONTRIBUTIONS	16-52	2387	09/19	A 251-15
INTERLOCUTORY - CASE MANAGEMENT ORDER - FINALITY REQUIREMENT	17-2	92	10/03	A 275-18
INTERLOCUTORY - DISCOVERY ORDERS - FINALITY DOCTRINE	17-6	294	10/31	C 228-2
INTERLOCUTORY - INTERSTATE AGREEMENT ON DETAINERS	16-50	2285	09/05	A 238-1
INTERLOCUTORY - ORDER DIRECTING ARBITRATION	16-50	2285	09/05	A 240-4
INTERLOCUTORY - QUALIFIED IMMUNITY - FACTUAL DETERMINATIONS	17-13	645	12/19	A 339-45
NO ISSUE OF LAW	16-44	1972	07/25	E 47-3
NO ISSUE OF LAW	16-44	1972	07/25	E 46-3
NO ISSUE OF LAW - MOTOR VEHICLE INFRACTION	17-2	114	10/03	E 67-3
NOTICE OF APPEAL - FAILURE TO IDENTIFY PARTIES - JURISDICTION	17-14	693	12/26	A 348-9

MEDICAL MALPRACTICE REVIEW

- Was there deviation in standard of case?
- Before you take on that potential dead end case and waste time . . . MIS can give you a timely, thorough cost effective review of your clients case.
- MD.JD on staff will review up to 200 pages for $650, verbal or written report.

Call for more information— when the right answer means a sound case.

Call MIS Madelaine St Amand at 617-242-9779.

MEDICAL INVESTIGATIVE STRATEGIES

Section 89

Because They're Depending On You!

An affordable, comprehensive approach to **Section 89** and **401(k)** Compliance Testing and Analysis for your clients – **The Benefits Discrimination Analysis©**

Because your clients are depending on you, you can depend on Profile Services, Incorporated. Call us today at **(617) 934-9799**.

PSI Profile Services Incorporated

To Subscribe To Lawyers Weekly Call 617-227-6034

Case Subject Index

	VOL # ISS #	CUM PG #	ISSUE DATE	CASE # # PGS
ARBITRATION				
BREACH OF CONTRACT - SOFTWARE LICENSE - DAMAGE LIMITATION	16-41	1828	07/04	D 135-6
FEDERAL COURTS' AUTHORITY TO CONSOLIDATE	16-50	2285	09/05	A 239-22
MODIFICATION OF AWARD - CORRECTION OF NUMERICAL ERROR	16-45	2034	08/01	D 158-2
ATTORNEYS				
CONFLICT OF INTEREST - DUAL REPRESENTATION OF IMMUNIZED GRAND JURY WITNESS AND TARGET	17-6	289	10/31	A 298-14
CONFLICT OF INTEREST - FORMER FIRM'S REPRESENTATION OF OPPOSING PARTY	17-8	408	11/14	Q 4-2
DISQUALIFICATION AS LITIGATION COUNSEL - PRETRIAL PROCEEDINGS	17-10	502	11/28	Q 6-5
FEES - ACTION AGAINST SECRETARY OF HHS	16-41	1827	07/04	B 178-2
FEES - PRIVATE ATTORNEY GENERAL THEOR	16-44	1964	07/25	C 185-8
FORMER GOVERNMENT COUNSEL - CONFLICT OF INTEREST - FIRM'S VICARIOUS DISQUALIFICATION	17-8	407	11/14	Q 2-2
FRIVOLOUS CLAIMS - RULE 11 SANCTIONS	17-9	441	11/21	B 274-9
MALPRACTICE - TAX CONSEQUENCES OF ADVICE	16-43	1916	07/18	D 142-13
MISCONDUCT - FAILURE TO FILE ANSWERS TO INTERROGATORIES	17-11	554	12/05	USM 41-7
MISCONDUCT - REPRIMAND	16-52	2390	09/19	B 225-3
MISCONDUCT - SUBMISSION OF SAME BRIEF TWICE	16-50	2292	09/05	B 206-11
REPRESENTATION OF CONDOMINIUM UNIT OWNER - EX PARTE COMMUNICATION WITH FORMER TRUSTEE	17-8	408	11/14	Q 5-2
SERVICE TO UNION MEMBERS - REDUCED RATES	17-8	408	11/14	Q 3-2
BANKRUPTCY				
ADMINISTRATIVE EXPENSE CLAIMS - SHIP REPAIR AGREEMENT	17-7	350	11/07	B 267-9
CERCLA RESPONSE COSTS - DISCHARGED MORTGAGE	16-44	1962	07/25	BA 16-12
CONDOMINIUM CONVEYANCES - FRAUD	16-46	2078	08/08	BA 21-14
FALSIFIED LOAN APPLICATION - SHAM TAX SHELTER - DEBT DISCHARGEABLE	16-50	2293	09/05	BA 23-14
FINAL ORDER - RIGHT TO APPEAL	16-44	1960	07/25	A 217-8
LOAN - DEFAULT RATE OF INTEREST	16-45	2028	08/01	BA 19-34
LOAN TERMINATION CHARGES	16-44	1962	07/25	BA 17-16
PRIORITY OF CLAIMS - NOTICE	16-43	1902	07/18	A 204-26
PROMISSORY NOTES - DEFAULT RATES OF INTEREST	16-44	1962	07/25	BA 20-10
REPAYMENT ARRANGEMENT - ORDINARY COURSE OF BUSINESS	17-14	694	12/26	B 283-9
STAY - EVICTION PROCEEDINGS	17-1	10	09/26	A 261-16
TRAVEL EXPENSES - ORDINARY BUSINESS EXPENDITURES	16-52	2392	09/19	BA 25-3
VOIDABLE PREFERENCES - TRANSFER	16-50	2293	09/05	BA 22-17
BANKS AND BANKING				
BAD FAITH FORECLOSURE - NO DEFAULT	16-41	1827	07/04	BA 18-37
ERRONEOUS WIRE TRANSFER OF FUNDS - SUMMARY JUDGMENT	16-48	2197	08/22	J 34-4
RISK OF DEPOSIT BEING EXPROPRIATED	16-49	2224	08/29	A 237-39
SLANDER OF TITLE - REFUSAL TO CERTIFY QUESTIONS	16-52	2386	09/19	A 256-15
CIVIL PRACTICE				
ANTI-INJUNCTION ACT - STATE REGULATION	17-12	603	12/12	A 333-15
ATTORNEY MISCONDUCT - PERSONAL OPINIONS - INFLAMMATORY REMARKS	16-45	2024	08/01	A 219-16
ATTORNEY-CLIENT PRIVILEGE - CORPORATE COMMUNICATIONS	17-7	359	11/07	J 40-15
CASE MANAGEMENT ORDER - DISCLOSURE OF DEPOSITION EXHIBITS - ATTORNEY WORK PRODUCT	17-3	145	10/10	A 284-34
COLLATERAL ESTOPPEL - PRIOR CRIMINAL CONVICTION	17-12	604	12/12	C 247-4
COMMITMENT - MOOTNESS	16-44	1972	07/25	E 45-4
DEFAULT - MOTION FOR RELIEF FROM JUDGMENT	16-44	1971	07/25	E 44-6
DEFAULT - RULE 55(B)(2)	16-43	1919	07/18	D 148-2
DEFAULT JUDGMENT - EXCUSABLE NEGLECT - UNREASONABLE RELIANCE	17-2	106	10/03	A 277-7
DEFAULT JUDGMENT - SOLDIERS' AND SAILORS' CIVIL RELIEF ACT	17-10	498	11/28	D 239-2
DELAYED SERVICE OF PROCESS - FAILURE TO PROSECUTE - DISMISSAL	16-44	1973	07/25	E 50-4
DEPOSITION - PERSONAL INQUIRY	16-50	2290	09/05	B 217-2
DEPOSITION OF CORPORATION - MANAGING AGENT	17-14	696	12/26	USM 48-6
DEPOSITION OF IN-HOUSE COUNSEL - SETTLEMENT NEGOTIATIONS	16-45	2030	08/01	USM 31-10
DISCOVERY - GOVERNMENTAL PRIVILEGE	16-48	2186	08/22	C 215-13
DISCOVERY - GOVERNMENTAL PRIVILEGE	17-14	704	12/26	T 23-8
DISCOVERY - RELEVANT GEOGRAPHICAL MARKET - PETROLEUM MARKETING PRACTICES ACT	16-43	1906	07/18	USM 29-6
DISCOVERY - SANCTION REVERSED	16-46	2076	08/08	A 225-8
DISCOVERY - WORK PRODUCT - DOCUMENTS REVIEWED BEFORE DEPOSITION	16-41	1825	07/04	B 169-2
DISCOVERY MISCONDUCT - RELIEF FROM JUDGMENT - SPECIAL VERDICT	17-13	645	12/19	A 335-54
DISCOVERY VIOLATIONS - SANCTIONS - FTCA SUIT	16-47	2138	08/15	USM 33-8
DRAFT REPORT DISMISSAL - PETITION TO ESTABLISH	17-6	297	10/31	E 70-4
DRAFT REPORTS - TIMELINESS	16-49	2237	08/29	E 54-6

(See page 12)

Litigation Support
BANKING EXPERT WITNESS

Total Consultation Services
case review & preparation • courtroom testimony • depositions

In Business Over 15 Years

SWORDS ASSOCIATES, INC.
PROFESSIONAL BANKING CONSULTANTS

2 Brush Creek Blvd. • Suite 100 • 47th & Main
Kansas City, Missouri 64112 • (816) 753-7440

MARINE EXPERT WITNESS
Licensed Ocean Master (Captain)
Any Size Vessel
First Class Pilot-U.S. East and West Coast
Numerous years of experience sailing passenger, freight and tank vessels. Our contacts include experts in Marine Environmental, Liquified Petroleum Gas, L.N.G, Chemical Transfer in Bulk, Marine Surveying.
Contact Caption Walter Fricke
(401) 437-0278

HOW TO GET AND KEEP GOOD CLIENTS
Fundamental Techniques of Lawyer Marketing for Solo Practitioners and Small Law Firms by Jay G. Foonberg, J.D., C.P.A.

". . . hundreds of tips, techniques . . . based upon more than 300 practice management seminars . . . a practical approach." — *ABA Journal*

". . . Foonberg lays out in simple fashion those procedures that successful lawyers use daily to keep clients and remain successful . . . Reading this book could easily be the most successful thing you can do to enhance your law practice. I highly recommend it." — *Ronald W. Del Sesto, Rhode Island Bar Journal*

" *How to Get and Keep Good Clients* fills a vacuum in the area of practice development. Its highly readable style and format, with concrete examples, make it actually usable by the busy attorney - no small feat!" — *Texas Bar Journal*

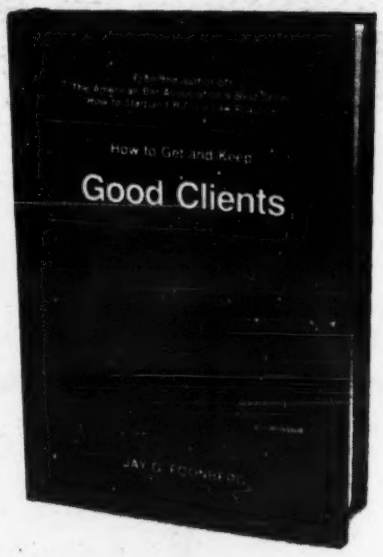

"Foonberg's book on the shelf is like [having] a marketing mentor in the office. If lawyers would like to get more clients, they should read this book. The first few minutes with a new client should pay for it." — *TRIAL*

"Jay Foonberg's *How to Get and Keep Good Clients* is absolutely marvelous reading and practical to a fault . . . almost as good as hearing him in person! . . . No present or prospective lawyer should be without it." — *Kline Strong, Salt Lake City, Utah*

"Jay Foonberg has done it again. With penetrating perception, masterful organization, and his usual courage, he has explained the realities of getting and keeping good clients." — *Gene Cavin, Austin, Texas*

". . . ranks with the best of available literature . . ." — *Malpractice Prevention Reporter*
". . . a unique blend of experience and common sense . . . a best buy . . ." — *Law Office Economics and Management Report*
". . . low cost and no cost techniques and tools for increasing and upgrading any professional practice." — *Florida Bar Journal*

C000A8

Please send me _____ copies of **How to Get and Keep Good Clients** by Jay G. Foonberg.
_____ $85.00* soft cover
_____ $96.00* hard cover
_____ Total enclosed

*Massachusetts residents, please add $4.25 to the soft-cover price and $4.80 to the hardcover price to cover sales tax.
Prices include postage and handling. Full refund guaranteed if you're dissatisfied.

Name _____
Firm _____
Address _____
City/State/Zip _____
Telephone _____
☐ Mastercard ☐ VISA ☐ Amex Account # _____
Exp. date _____ Signature _____

Lawyers Alert Press, 30 Court Square, Boston, MA 02108 • 1-800-444-LAWS

Case Subject Index

(Continued from page 11)

	VOL # ISS #	CUM PG #	ISSUE DATE	CASE # # PGS
DRIVING WITH INTERFERING OBJECT IN MOTOR VEHICLE - RESPONSIBILITY	16-44	1972	07/25	E 48-4
ESTOPPEL - DRUNK DRIVING ACCIDENT	17-14	692	12/26	A 343-20
FAILURE TO APPEAR FOR DEPOSITION - DISMISSAL OF MEDICAL MALPRACTICE	16-48	2185	08/22	C 216-8
FAILURE TO ESTABLISH DEFENDANTS' INVOLVEMENT IN WRONGDOING	16-45	2024	08/01	B 179-4
FAILURE TO RAISE ISSUE IN PRIOR ACTION - DISMISSAL	16-44	1970	07/25	D 154-5
FORFEITURE - INADEQUATE COMPLAINT - PARTICULARITY REQUIREMENT	16-46	2076	08/08	A 223-26
FORFEITURE OF MOTOR VEHICLES - WARRANTS	17-9	441	11/21	A 313-11
FRANCHISE TERMINATION - APPROPRIATE FORUM FOR SUIT	16-44	1963	07/25	USM 30-5
FRAUD - PARTICULARITY REQUIREMENT	17-2	109	10/03	B 241-2
INADVERTENT DELIVERY OF DOCUMENTS - WAIVER OF ATTORNEY-CLIENT PRIVILE	16-45	2029	08/01	USM 28-11
INCONSISTENT VERDICT - ISSUE	17-8	393	11/14	A 307-10
INSUFFICIENT MOTION	17-13	650	12/19	B 288-1
INTERLOCUTORY REVIEW OF ATTORNEY'S DISQUALIFICATION	17-14	697	12/26	C 263-15
JUDGMENT - DISMISSAL	16-44	1969	07/25	D 152-7
LATE REQUEST FOR REPORT - MOTION TO EXTEND TIME FOR FILING DRAFT REPORT	17-6	296	10/31	E 69-5
MOTION TO STAY EXECUTION OF JUDGMENT WITHOUT POSTING SECURITY	16-52	2390	09/19	B 228-5
MOTION TO VACATE JUDGMENT	16-49	2237	08/29	E 56-4
MOTOR VEHICLE INFRACTION - APPEAL OF FINDING OF RESPONSIBILITY - JURISDICTI	16-47	2147	08/15	E 53-3
MOTOR VEHICLE INFRACTION - APPEAL REQUIREMENTS	16-51	2349	09/12	E 57-4
MOTOR VEHICLE INFRACTION - CITATION REQUIREMENTS - NO FIX LAW	16-52	2397	09/19	E 59-6
MOTOR VEHICLE INFRACTION - DISCOVERY	17-8	406	11/14	E 73-5
NEWLY-DISCOVERED EVIDENCE - PUBLIC RECORDS	16-52	2391	09/19	B 227-14
POST-TRIAL MODIFICATION OF PROTECTIVE ORDER - CIGARETTE LITIGATION	17-3	145	10/10	A 283-42
PRELIMINARY AGREEMENT TO SETTLE	17-10	493	11/28	A 317-19
PRELIMINARY INJUNCTION - DISCLOSURE OF CONFIDENTIAL INFORMATION	16-50	2292	09/05	B 205-3
RELIEF FROM JUDGMENT - FAILURE TO APPEAL	16-47	2137	08/15	A 229-16
REMOVAL TO FEDERAL COURT - TIME LIMITS - UNANIMITY	17-14	693	12/26	B 297-6
REQUEST FOR PRELIMINARY INJUNCTION - FAILURE TO SUBMIT MEMORANDUM	16-50	2291	09/05	B 207-2
RES JUDICATA - SUIT BY MISSIONARY	17-11	549	12/05	A 320-8
RETENTION OF SUCCESSOR COUNSEL - DELA	16-45	2028	08/01	B 193-2
REVIEW OF EVIDENTIARY RULINGS - WAIVER	16-46	2088	08/08	E 52-4
RULE 11 - EMBARRASSING COMPLAINT	17-14	695	12/26	B 296-2
SERVICE DELAY - DISMISSAL	16-52	2397	09/19	E 62-4
SERVICE OF PROCESS - FAILURE TO ASSERT DEFICIENCY IN ANSWER	17-2	104	10/03	A 271-8
SERVICE OF PROCESS - DEFAULT	17-2	109	10/03	A 281-16
SEXUALLY DANGEROUS PERSON - DISCHARGE FROM TREATMENT CENTER	17-3	160	10/10	C 223-1
STANDING - FORFEITURE PROCEEDING - VERIFIED CLAIM REQUIREMENT	16-41	1825	07/04	B 171-9
SUMMARY JUDGMENT - LIMITATIONS	17-14	696	12/26	B 295-11
SUPERINTEDENCE OF INFERIOR COURTS - DIRECT APPELLATE REVIEW - ATTORNEY'S FEES	17-8	399	11/14	C 230-9
TIMELINESS OF NOTICE - TORT SUIT AGAINST CITY	17-2	114	10/03	E 66-7
TRANSFER - CONVENIENCE OF WITNESSES AND PARTIES	17-3	158	10/10	B 258-3
VACATING OF SETTLEMENT - MEDICAL MALPRACTICE CASE	17-6	296	10/31	D 215-3

CIVIL RIGHTS

	VOL # ISS #	CUM PG #	ISSUE DATE	CASE # # PGS
AGE DISCRIMINATION - EARLY RETIREMENT	16-43	1904	07/18	B 157-18
AGE DISCRIMINATION - MCRA	17-7	348	11/07	B 238-7
APPOINTMENT OF COUNSEL - INDIGENT PLAINTIFF	17-1	13	09/26	A 267-14
ATTORNEY'S FEE AWARD - PARTIALLY PREVAILING PARTY - ANCILLARY CLAIM	17-13	651	12/19	USM 45-34
ATTORNEY'S FEES - PREVAILING DEFENDANTS	16-45	2026	08/01	B 186-9
ATTORNEY'S FEES - PREVAILING PLAINTIFF - NUISANCE SETTLEMENT	17-3	157	10/10	B 254-27
BODY SEARCH - STATE ACTOR - QUASI-JUDICIAL ABSOLUTE IMMUNITY	17-13	651	12/19	USM 42-32
COURT-APPOINTED ATTORNEY - MALPRACTICE ALLEGED	16-43	1905	07/18	B 162-4
CRIMINAL INVESTIGATION - SUSPECT NOT PROSECUTED	16-43	1904	07/18	B 159-11
DISCRIMINATION DUE TO PREGNANCY - WAITRESS	16-44	1978	07/25	L 5-31
EXCESSIVE FORCE USED IN ARREST	16-45	2024	08/01	B 172-11
HOUSING DISCRIMINATION - FEMALE HEAD OF HOUSEHOLD	17-14	704	12/26	L 20-12
MCRA - NEGLIGENCE	17-12	604	12/12	C 252-7
POLICE MISCONDUCT - FAILURE TO STATE ACTIONABLE CLAIM	17-3	150	10/10	B 244-3
POLICE VIOLATIONS - PROBABLE CAUSE FOR ARREST - CONVICTION REVERSED	16-43	1901	07/18	A 196-40
PRISON INMATE - DUE PROCESS - ALTERNATE FEEDING PROGRAM	17-6	287	10/31	A 295-15
PRISONER - RESCISSION OF RESERVE PAROLE DATE - PLACEMENT IN HIGHER CUSTODY	16-51	2343	09/12	B 223-7
PRISONER - TRANSFERS FOLLOWING DISCOVERY OF KNIFE	17-7	348	11/07	B 261-15
PRIVATE SCHOOL - ABSENCE OF STATE ACTION	17-10	493	11/28	A 319-9
PROSECUTOR'S CONDUCT - FAILURE TO RETURN PROPERTY - IMMUNITY	17-13	655	12/19	C 262-8
RACE DISCRIMINATION - DISCHARGE OF CORRECTIONS OFFICER	16-43	1904	07/18	B 156-12
RACE DISCRIMINATION - HOUSING	16-51	2350	09/12	L 10-23
RACIAL DISCRIMINATION IN EMPLOYMENT - CONSENT DECREE DISSOLVED	17-3	156	10/10	B 251-7
REHABILIATION ACT - PRIVATE RIGHT OF ACTION	17-2	92	10/03	A 274-22
SEX DISCRIMINATION - SURGERY RESIDENT	17-7	346	11/07	A 303-82
SEX DISCRIMINATION - PLACE OF PUBLIC ACCOMMODATION	16-43	1906	07/18	C 164-8
UNNATURAL AND LASCIVIOUS ACTS - CONSENTING MINOR	17-13	656	12/19	D 251-11

COMMERCIAL

	VOL # ISS #	CUM PG #	ISSUE DATE	CASE # # PGS
ADDITIONAL TERMS IN CONFIRMATION FORM	17-13	650	12/19	B 284-11
LIEN FOR ENVIRONMENTAL DAMAGE - FAILURE TO PERFECT	16-52	2392	09/19	BA 24-3
SECURITY INTEREST IN PROMISSORY NOTE - HOLDER IN DUE COURSE	17-2	112	10/03	USM 37-8

CONFLICT OF INTEREST

	VOL # ISS #	CUM PG #	ISSUE DATE	CASE # # PGS
ATTORNEY'S REPRESENTATION OF CRIMINAL DEFENDANTS AND SCHOOL BOARD	17-8	407	11/14	Q 1-1
MOTION TO DISQUALIFY - SUIT ALLEGING TRADE DRESS COPYING	17-1	16	09/26	B 226-2

CONSTITUTIONAL

	VOL # ISS #	CUM PG #	ISSUE DATE	CASE # # PGS
BAIL JUMPING STATUTE - VAGUENESS - INEFFECTIVE ASSISTANCE CLAIM	17-9	448	11/21	D 229-12
BARGAINING AGREEMENT CLAUSE - LEAVES OF ABSENCE - COURT EMPLOYEE POLITICAL CANDIDATES	16-45	2027	08/01	B 192-6
CAMPAIGN FINANCING LAWS - FIRST AMENDMENT - VAGUENESS	17-10	501	11/28	J 45-2
DOUBLE JEOPARDY - HOMICIDE	17-11	555	12/05	C 246-33
DUE PROCESS - RESENTENCING	16-51	2337	09/12	A 249-26
FREE SPEECH - CANCELLATION OF ARTISTIC PERFORMANCE - MCRA LIABILITY	16-51	2337	09/12	A 243-96
FREE SPEECH - POSTING OF POLITICAL SIGNS	17-5	239	10/24	B 259-11
INITIATIVE PETITION - NUCLEAR POWER PLANTS	16-48	2184	08/22	C 213-24
MAINE STATUTE - REGULATION OF HOSPITAL CHARGES - ABSTENTION	16-47	2137	08/15	A 231-26
MONTGOMERY AMENDMENT - NATIONAL GUARD CALL UP	17-7	346	11/07	A 300-3
RIGHT TO CONFRONT WITNESS - EXAMINATION OF WITNESS'S CONFIDENTIAL RECORDS	17-10	494	11/28	B 275-4
RIGHT TO SPEEDY TRIAL - BARKER FACTORS	16-44	1960	07/25	A 216-17
SENTENCING REFORM ACT - SEPARATION OF POWERS - DUE PROCESS	16-46	2077	08/08	B 181-36
ZONING ORDINANCE REVISION - BILLBOARDS	16-45	2026	08/01	B 184-70

CONSUMER PROTECTION

	VOL # ISS #	CUM PG #	ISSUE DATE	CASE # # PGS
COMMODITIES FUTURES CONTRACTS	16-46	2077	08/08	B 177-5
EMPLOYMENT - WORKERS' COMPENSATION	16-46	2083	08/08	C 198-9
LEMON LAW - AUTO MANUFACTURER'S SEVEN-DAY OPPORTUNITY TO MAKE REPAIRS	17-6	291	10/31	C 227-11
LEMON LAW - FAILURE TO PAY ARBITRATION AWARD - WRITTEN DEMAND	16-48	2181	08/22	C 217-6
SCHOLARSHIP LOAN - DURESS	17-13	657	12/19	E 75-3
TERMINATION OF DEALERSHIP CONTRACT	16-50	2290	09/05	B 220-10

CONTRACT

	VOL # ISS #	CUM PG #	ISSUE DATE	CASE # # PGS
AGRICULTURAL COMMODITIES - BROKER - TRUST BENEFITTING GROWER	16-50	2290	09/05	B 221-4
ARBITRATION PROVISION - SECURITIES FRAUD	16-48	2193	08/22	D 176-13
BREACH OF WARRANTY - PERSONAL INJURY - BONE IN CHICKEN PIE - NEGLIGENCE	16-52	2394	09/19	E 64-8
CLAIMS AGAINST TRANSIT COMPANY - CARMACK ACT PREEMPTION	16-41	1825	07/04	B 165-11
COMMON CARRIER - RELEASED VALUE RATES - LIMIT OF LIABILITY	17-12	603	12/12	A 331-7
COMPETITIVE BIDDING REQUIREMENTS - FORMULA ERROR	17-8	405	11/14	D 227-7
CONSTRUCTION - ORAL AGREEMENT	17-2	113	10/03	D 199-18
DAMAGES NOT DUE TO BREACH	17-14	693	12/26	A 347-16
DEALER, CONSIGNMENT AND STORAGE AGREEMENTS - BREACH - SUMMARY JUD	17-11	554	12/05	B 278-11
DISTRIBUTORSHIP ARRANGEMENT - WITHDRAWAL BY SUPPLIER	17-5	232	10/24	A 289-19
EMPLOYMENT - DISCHARGE OF AT-WILL EMPLOYEE - DEFAMATION	16-44	1974	07/25	J 23-4
EXCLUSIVE AGENCY AGREEMENT - FAILURE TO SPECIFY DURATION	17-9	449	11/21	D 230-7
FINANCING AGREEMENT - DEFAULT	17-7	346	11/07	A 300-3
FRANCHISE - INJUNCTION AGAINST TRESPASS	17-13	645	12/19	A 336-16
GAMBLING 'MARKERS' - SUMMARY JUDGMENT	16-52	2387	09/19	A 259-8
HOME FINANCING AGREEMENT - RICO CLAIM	16-41	1826	07/04	B 173-6
INDEMNIFICATION - NEGLIGENCE JUDGMENT	16-48	2194	08/22	D 179-5
INDEMNITY AGREEMENT - INDEMNIFIED PARTY'S NEGLIGENCE	17-8	392	11/14	A 306-10
INSURANCE SALES - COMMISSION ADVANCES	16-43	1919	07/18	E 41-6
JOINT OWNERSHIP OF PROPERTY - EXPENSE OBLIGATIONS	17-8	406	11/14	E 72-8
MECHANIC'S LIEN - FILING OF STATEMENT OF ACCOUNT - INITIATION OF SUIT	16-50	2293	09/05	D 189-3
PERSONAL LIABILITY OF TRUSTEES	17-1	25	09/26	D 196-6
PLEA AGREEMENT - INTEREST ACCRUED ON SEIZED PROPERTY	16-43	1902	07/18	A 206-12
SALE OF BUSINESS - COMMISSION - PARTY NOT LICENSED AS BROKER	17-4	202	10/17	C 224-16
SALE OF BUSINESS - BROKER'S COMMISSION	16-44	1971	07/25	E 43-21
SALE OF BUSINESS ASSETS - WILLFUL FAILURE TO PERFORM	16-43	1900	07/18	A 193-56
SALE OF CAR DEALERSHIP - MANUFACTURER'S CONSENT	16-48	2197	08/22	J 35-16
SALE OF FRANCHISE - RICO - RISK DISCLAIMER	16-50	2292	09/05	B 204-12
SALE OF GASOLINE STATION - PETROLEUM MARKETING PRACTICES ACT - CONSUMER PROTECTION	16-44	1957	07/25	A 210-9
SALE OF LAND - MISTAKE - REFORMATION	16-46	2086	08/08	D 161-8
SALE OF LAND - TIME NOT OF THE ESSENCE	17-8	393	11/14	A 308-23
SALE OF MOBILE HOME - MISPREPRESENTATION - CABLE TV SERVICE	17-14	701	12/26	P 9-22
SALE OF REAL ESTATE - BREACH	16-43	1917	07/18	D 143-8
SALE OF REAL ESTATE - P & S NOTICE REQUIREMENT	16-52	2398	09/19	E 63-8
SALE OF REAL ESTATE - OFFER AND ACCEPTANCE	16-50	2294	09/05	D 190-2
SALE OF REAL ESTATE - TIME FOR OBTAINING LETTER OF CREDIT	16-48	2193	08/22	D 175-9
SERVICE - PRICE TERMS	17-14	695	12/26	B 293-13
STATE CONSTRUCTION PROJECT - SET ASIDE REQUIREMENTS	17-3	168	10/10	W 16-20
STATE CONSTRUCTION PROJECT - CHANGE ORDER REQUEST - SUBCONTRACTOR'S FAILURE TO INSPECT SITE BEFORE BIDDING	17-7	367	11/07	W 15-4
STATE RENOVATION PROJECT - MATCHING EQUIPMENT	16-41	1843	07/04	W 10-9
STORAGE OF TOWED VEHICLE - LIEN	16-44	1973	07/25	E 49-2
WARRANTY DISCLAIMER - DAMAGE LIMITATION CLAUSE	17-2	109	10/03	B 248-12

Tofias, Fleishman, Shapiro & Co., P.C.
Certified Public Accountants

Litigation Support Services

TFS has been assisting law firm's with in depth investigative accounting and financial analysis for more than 35 years.

Our litigation support team provides the professional expertise needed to resolve complex cases.

A partial list of our services in the litigation specialties include:

- Forensic Accounting & Investigative Auditing
- Fraud Investigations
- Business Valuations
- Contract Surety Claims
- Fidelity Investigations
- White Collar Crime
- Embezzlement Documentation
- Business Interruption Claims
- Economic Losses
- Organization of files in complex litigation

For confidential consultation call Frank Zito, Shareholder

TFS

205 Broadway, Cambridge, MA 02139, (617) 547-5900
66 Pearl Street, Portland, ME 04101, (207) 775-1111.

An Equal Opportunity Employer

Legal Computer Systems Designed for Growth

User Friendly Options is dedicated to providing law office automation systems that are reliable, efficient and expandable. Our offerings include:

- Computer Hardware
- Local Area Networks
- Support and Training
- Trouble Shooting
- Time & Billing
- Word Processing
- Real Estate Conveyancing
- Financial Management

We realize that the choice of an automation system is an important investment for your firm's future. Please call us for information today.

USER FRIENDLY OPTIONS
The Horseless Carriage House
13 Boardman Ave., Box 1447
Manchester-by-the-Sea
Massachusetts 01944
(508) 526-1332
Boston: (617) 482-5554

Case Subject Index

	VOL # ISS #	CUM PG #	ISSUE DATE	CASE # # PGS
COPYRIGHT				
JURISDICTION OVER PENDENT ISSUE - ASSIGNMENT OF RIGHT	17-8	398	11/14	B 272-16
CORPORATE				
LIABILITY OF OFFICERS	16-52	2390	09/19	B 229-4
MASSACHUSETTS ANTITAKEOVER ACT - INJUNCTION SOUGHT - RIPENESS	17-6	290	10/31	B 266-9
TAKE-OVER BID - REQUIRED DISCLOSURE	17-14	695	12/26	B 292-5
CRIMINAL LAW				
ARMED ROBBERY - INSUFFICIENT EVIDENCE	16-45	2030	08/01	C 192-13
ARMED ROBBERY - PROSECUTORS CLOSING - DEFENDANT'S FAILURE TO TESTIFY	16-46	2087	08/08	D 164-10
ASSAULT AND BATTERY ON PRISON GUARD - RESTRICTION OF CROSS-EXAMINATION	16-46	2083	08/08	C 196-10
ATTEMPTED DRUG POSSESSION - SUFFICIENCY OF EVIDENCE	16-50	2285	09/05	A 241-53
BURNING OF DWELLING HOUSE - DENIAL OF OPPORTUNITY TO EXPLAIN LIE	17-9	451	11/21	D 234-9
CAPACITY TO CONFESS - THIRD PERSON CONFESSION	17-13	655	12/19	C 261-15
COMPLAINING WITNESS'S MOTIVE TO LIE - ARMED ASSAULT IN DWELLING	16-49	2234	08/29	D 186-18
CONTEMPT - REFUSAL TO TESTIFY BEFORE GRAND JURY - IMMUNIZED WITNESS	16-44	1961	07/25	A 209-9
DEFENDANT'S RIGHT TO COLLOQUY - RACIAL BIAS	17-12	606	12/12	D 246-8
DOUBLE JEOPARDY - SAME EVENTS, DIFFERENT STATUTORY VIOLATIONS	17-12	603	12/12	A 332-9
DRUG POSSESSION - OCEAN GOING VESSEL	17-7	347	11/07	A 302-18
DUPLICATIVE SENTENCES	17-11	558	12/05	D 243-3
ENTRAPMENT - ILLEGAL ARMS EXPORT	16-43	1903	07/18	A 198-19
ENTRAPMENT INSTRUCTION - STANDARD OF REVIEW	17-5	238	10/24	A 291-20
ERROR IN PRESENTENCE REPORT - CORRECTION REQUEST	17-3	157	10/10	B 249-9
EVIDENCE OF FLIGHT - DRUG POSSESSION AND DISTRIBUTION TRIAL	17-2	106	10/03	A 280-13
EXTORTION - ECONOMIC FEAR - PROOF OF MENS REA	17-14	692	12/26	A 345-19
FIREARMS POSSESSION - FELON - INTERSTATE COMMERCE	16-43	1901	07/18	A 199-16
FIREARMS POSSESSION - NECESSITY - JURY INSTRUCTIONS	16-46	2084	08/08	C 200-6
FORCIBLE ASSAULTS ON FBI AGENTS - SEPARATE ACTS	17-1	12	09/26	A 264-11
GUILTY PLEA - VOLUNTARINESS - ASSISTANCE OF COUNSEL	17-11	553	12/05	A 322-16
HOMICIDE - FELONY MURDER RULE - JOINT ENTERPRISE	16-47	2143	08/15	C 212-13
IDENTIFICATION EVIDENCE - RELIABILITY	17-9	447	11/21	D 228-9
INDICTMENT - GRAND JURY PROCEEDINGS - DISCLOSURE OF INCONSISTENT EVIDENCE	17-5	244	10/24	D 211-10
INEFFECTIVE ASSISTANCE OF COUNSEL - CONFLICT OF INTEREST - MURDER TRI	16-49	2225	08/29	C 220-15
INTANGIBLE GOVERNMENT INFORMATION - DEFENSE CONTRACTS - COMPETITIVE PROCUREMENT PROCESS	17-1	22	09/26	USM 36-40
JURY INSTRUCTIONS - DRUG TRAFFICKING	16-44	1970	07/25	D 155-7
JURY INSTRUCTIONS - VOLUNTARY MANSLAUGHTER	16-46	2084	08/08	C 201-10
JURY INSTRUCTIONS - ENTRAPMENT	17-1	12	09/26	A 262-14
JURY INSTRUCTIONS - VARIANCE	17-4	206	10/17	D 206-9
JURY INSTRUCTIONS - WANTON DESTRUCTION OF PROPERTY WORTH MORE THAN $100	16-52	2392	09/19	D 192-3
LIMITATION OF CROSS-EXAMINATION - PRIOR BAD ACTS	16-52	2384	09/19	A 260-20
OBSTRUCTION OF JUSTICE - CIA DEFENSE	16-50	2289	09/05	B 215-18
OUI - PRIVATE WAY USED BY PUBLIC	16-45	2031	08/01	D 159-5
PERSON ACQUITTED BY REASON OF INSANITY - COMMITMENT REQUEST	17-2	114	10/03	J 39-7
PRESENTENCE REPORT - ALTERATION ALLEGED	17-3	157	10/10	B 252-12
PROSECUTOR'S CLOSING - REFERENCE TO JURY'S DUTY	16-47	2146	08/15	D 171-8
PROSECUTORIAL FAIRNESS - SENTENCE RECOMMENDATION	17-12	601	12/12	A 329-13
RAPE OF CHILD - THERAPIST'S OPINION EVIDENCE	17-7	353	11/07	D 220-2
RECEIVING STOLEN GOODS - REQUIRED FINDING	17-10	500	11/28	D 238-11
RICO - CONSPIRACY - STATUTE OF LIMITATIONS	16-44	1957	07/25	A 208-19
SELF-INCRIMINATION - PRODUCTION OF CORPORATE RECORDS	16-52	2386	09/19	A 255-18
SENTENCING - DEFENDANT NOT GUILTY ONLY BY REASON OF INSANITY	16-51	2342	09/12	A 246-5
SOLICITATION - BANK ROBBERY	17-6	289	10/31	A 293-8
SPECIAL CONDITION OF PROBATION - REENTRY INTO UNITED STATES	16-44	1957	07/25	A 214-8
TAX EVASION - IRS AUDITOR'S FAILURE TO WARN	17-7	347	11/07	A 304-13
TAX FRAUD - WILLFUL BLINDNESS INSTRUCTION - BUSINESS RECORDS	16-51	2341	09/12	A 245-7
UNLAWFUL CARRYING OF FIREARM - LICENSE SUSPENSION	16-45	2031	08/01	D 157-4
VARIANCE BETWEEN INDICTMENT AND JURY CHARGE - MARIJUANA DERIVATIVE	17-9	441	11/21	A 309-11
WAIVER OF CONSTITUTIONAL RIGHTS - ASSISTANCE OF COUNSEL	16-49	2235	08/29	D 187-3
CRIMINAL PROCEDURE				
CROSS-EXAMINATION - INABILITY TO USE TAPE RECORDING	16-43	1902	07/18	A 203-22
DELAY IN SCHEDULING RETRIAL - SPEEDY TRIAL RIGHTS	17-3	161	10/10	D 202-2
DETAINER - SPEEDY TRIAL RIGHTS	17-8	405	11/14	D 225-2
DETENTION ORDER - LIKELIHOOD OF FLIGHT	16-43	1903	07/18	B 155-6
DISCLOSURE OF ALIBI WITNESS - JURY INSTRUCTIONS	17-8	404	11/14	D 222-6
DISCOVERY - EXCULPATORY EVIDENCE - IMPEACHMENT MATERIAL	17-6	290	10/31	USM 40-15
EQUAL PROTECTION - EXCLUSION OF NON-ENGLISH SPEAKING JURORS	16-43	1913	07/18	C 170-10
FAILURE TO CONDUCT COLLOQUY WITH ROBBERY DEFENDANT - WITNESS CREDIBILTY	16-43	1906	07/18	C 171-8
INTERSTATE AGREEMENT ON DETAINERS - RETURN TO STATE CUSTODY IMMEDIATELY AFTER FEDERAL ARRAIGNMENT	17-10	489	11/28	A 315-13
NEW TRIAL MOTION - APPLICABLE STANDARD	16-43	1919	07/18	D 150-3
NEWLY DISCOVERED EVIDENCE - PSYCHIATRIST REPORT	16-43	1909	07/18	C 160-7
OPERATING UNDER THE INFLUENCE - CREDIT FOR PRECONVICTION SUSPENSION	16-41	1828	07/04	D 138-3
PLEA AGREEMENT WITHDRAWN - SPEEDY TRIAL ACT	16-46	2076	08/08	A 226-11
PREVENTATIVE DETENTION - GROUNDS FOR HEARING	16-43	1901	07/18	A 200-13
PROSECUTORIAL MISCONDUCT - COMMENTS ON DEFENDANT'S SILENCE UPON ARREST	16-44	1969	07/25	D 153-3
REQUIRED EXERCISE OF PEREMPTORY CHALLENGES - RULE 6	17-5	244	10/24	D 212-8
SECOND-DEGREE MURDER - JURY INSTRUCTIONS - VOLUNTARY INTOXICATION	16-44	1974	07/25	J 22-8
SENTENCING - REASONABLE DOUBT INSTRUCTION	16-43	1912	07/18	C 167-12
SPECIAL CONDITION OF PROBATION - BLANKET SEARCH WITHOUT WARRANT	16-43	1913	07/18	C 172-10
SUPERINTENDENCE OF INFERIOR COURTS	17-3	160	10/10	C 222-1
WITHDRAWAL OF GUILTY PLEAS - MISSING TRANSCRIPT	16-41	1829	07/04	D 136-16
DAMAGES				
ADMINISTRATIVE CAP - FTCA	17-14	688	12/26	A 341-57
AGE DISCRIMINATION - BACK PAY - EMOTIONAL DISTRESS - ATTORNEY'S FEES	16-44	1974	07/25	J 25-9
EXPERT OPINION - BUSINESS LOSSES	16-44	1960	07/25	A 218-16
LOST OPPORTUNITY	16-44	1975	07/25	J 26-13
MEDICAL EXPENSES - INSURANCE COVERAGI	17-13	651	12/19	USM 46-4
PRELIMINARY INJUNCTION REVERSED - RECOVERY UNDER BOND	16-48	2181	08/22	B 199-5
DOMESTIC RELATIONS				
DIVORCE - AMENDMENT OF COMPLAINT TO ALLEGE ADULTERY WITH A KNOWN PERSO	16-49	2233	08/29	D 185-5
DIVORCE - CHILD CUSTODY - PROPERTY DIVISION	17-12	606	12/12	D 248-3
DIVORCE - PROPERTY DIVISION - TRANSFER OF HOME IN LIEU OF ALIMONY	17-11	556	12/05	D 241-3
DIVORCE - PROPERTY DIVISION - ATTORNEY'S INTEREST IN CONTINGENT FEE AGREEMEN	16-47	2143	08/15	C 211-1
DIVORCE - PROPERTY DIVISION - INTEREST IN PENDING LAWSUITS	16-47	2142	08/15	C 210-14
DIVORCE - REFUSAL OF CONTINUANCE	16-46	2086	08/08	D 163-10
DIVORCE - REHABILITATIVE ALIMONY - DISABLED SPOUSE	17-2	113	10/03	D 201-4
DIVORCE - SEPARATION AGREEMENT - MODIFICATION OF FIXED SUPPORT OBLIGATION	17-10	498	11/28	D 240-2
DIVORCE NISI - MOTION TO ALTER JUDGMENT - ATTORNEY'S FEES	16-43	1916	07/18	D 149-8
ENFORCEMENT OF DIVORCE JUDGMENT - PERSONAL JURISDICTION	16-46	2080	08/08	C 195-1
MODIFICATION OF DIVORCE JUDGMENT - PERSONAL JURISDICTION	16-46	2080	08/08	C 194-2
MODIFICATION OF FOREIGN DIVORCE JUDGMENT - JURISDICTION	17-8	402	11/14	D 226-5
PROPERTY DIVISION - CORRECTION OF JUDGMENT	16-43	1917	07/18	D 145-6
ELECTIONS				
CLERK OF COURT - ONE PERSON ONE VOTE	17-8	399	11/14	C 232-9
INITIATIVE PETITION CERTIFICATION - ATTORNEY GENERAL'S FACT-FINDING OBLIGATIONS	16-43	1912	07/18	C 168-14
PRINTING ERROR ON BALLOT	16-44	1965	07/25	C 184-5
PROPOSED BALLOT QUESTION - WHEN DOES LIFE BEGIN?	16-51	2351	09/12	N 3-15
EMPLOYMENT				
ADEA - LIMITATIONS PERIOD - EQUITABLE MODIFICATION	17-10	489	11/28	A 318-35
AFFIRMANCE OF JUDGMENT	16-44	1960	07/25	A 215-1
AGE DISCRIMINATION - SUMMARY JUDGMENT	17-2	112	10/03	B 245-12
AGE DISCRIMINATION - MANUFACTURING FOREMEN	17-6	302	10/31	L 16-45
AGE DISCRIMINATION - SUFFICIENCY OF EVIDENCE - PREJUDGMENT INTEREST - EXPERT'S FEES	17-11	554	12/05	A 324-48
AGE DISCRIMINATION - GOOD CAUSE DISMISSAL	17-14	692	12/26	A 342-10
CONTRACT - PERSONNEL MANUAL	16-44	1964	07/25	C 181-10
DISCRIMINATION - NATIONAL ORIGIN - PUBLIC HOUSING AUTHORITY	16-51	2351	09/12	L 11-70
DISCRIMINATION - SUPERIOR COURT JURISDICTION	16-43	1914	07/18	C 177-6
DRUG TESTING - STATE LAW INVASION OF PRIVACY CLAIMS - PREEMPTION	17-12	601	12/12	A 330-38
HANDICAP DISCRIMINATION - TIMELY COMPLAINT TO EEOC COUNSELOR	16-51	2343	09/12	B 222-5
JEHOVAH'S WITNESS - RELIGIOUS HARASSMENT	16-46	2093	08/08	L 7-20
MIGRANT AND SEASONAL AGRICULTURAL WORKERS PROTECTION ACT - DISCHARGE	17-1	23	09/26	USM 35-16
POLITICAL DEMOTION - CORRECTIONS WORKERS	16-45	2026	08/01	B 185-14
RACE DISCRIMINATION - HAMPDEN COUNTY EXTENSION OFFICE	17-7	351	11/07	USM 38-14
RACE DISCRIMINATION - WAREHOUSE WORKER	16-50	2290	09/05	B 210-38
RELIGIOUS DISCRIMINATION - DISFELLOWSHIPPED JEHOVAH'S WITNE	17-13	659	12/19	L 18-27
SEX AND RACE DISCRIMINATION - POINT SYSTEM	16-48	2181	08/22	A 234-29
SEX DISCRIMINATION - PREVAILING PARTY - COSTS	16-50	2288	09/05	B 216-7
SEX DISCRIMINATION - SCHOOL SUPERINTENDENT CANDIDATE	16-50	2297	09/05	L 9-26
SEX DISCRIMINATION - RETALIATORY DISCHARGE	17-13	650	12/19	B 281-19
SEX DISCRIMINATION - MALE EMPLOYEE - AFFIRMATIVE ACTION PLAN	16-47	2138	08/15	B 200-12
SEX DISCRIMINATION - SCHOOL MATRON	17-3	165	10/10	L 13-36
VOCATIONAL REHABILITATION - RETROACTIVE APPLICATION OF STATUTE	17-7	365	11/07	S 38-6
WRONGFUL DISCHARGE - CONFLICT OF LAWS	16-45	2024	08/01	B 182-7
ENVIRONMENTAL				
ADJUDICATORY HEARING REQUEST - ADDITIONAL CLAIMS	16-45	2044	08/01	T 13-5
AIR FORCE BASE - ADEQUACY OF FEIS	17-3	157	10/10	B 255-23
FILLING OF FRESH WATER WETLAND - PENALTY PROVISIONS - CONSTITUTIONA	16-46	2085	08/08	C 204-16
HAZARDOUS WASTE TRANSPORTATION - FAILURE TO OBTAIN VEHICLE IDENTIFICATION DEVICE	17-8	408	11/14	T 21-15
HAZARDOUS WASTE TRANSPORTER FEES - REFUND	17-1	32	09/26	T 18-7
LANDFILL EXPANSION - COST OF LINER INSTALLATION	16-48	2197	08/22	J 36-10
MOTION FOR RECONSIDERATION - TIMELINESS	17-3	166	10/10	T 19-3
MOTION TO EXTEND DISCOVERY DEADLINE - TAKING OF DEPOSITIONS	17-7	367	11/07	T 20-2
ORDER BARRING NEW SEWER CONNECTIONS - MOTION TO INTERVENE	16-43	1924	07/18	T 12-4
PETROLEUM POLLUTION - PAST OWNERS' LIABILITY	17-7	359	11/07	J 41-7
STANDING - REQUEST FOR WETLANDS SUPERSEDING ORDER	16-47	2150	08/15	T 16-14
STANDING TO REQUEST DEQE ORDER - WAIVER	16-46	2093	08/08	T 14-14
UNLICENSED DISPOSAL OF HAZARDOUS WASTE - WILLFUL	16-48	2197	08/22	T 17-8
WELL POLLUTION	16-45	2026	08/01	B 190-29
WETLANDS - POND LEVELS	16-47	2150	08/15	T 15-38
EVIDENCE				
AIDING AND ABETTING - COCAINE POSSESSION	16-43	1901	07/18	A 202-9
ATTORNEY CLIENT PRIVILEGE - MOTION TO WITHDRAW GUILTY PLEAS	17-12	606	12/12	D 250-5
BAD TEMPER - ASSAULT AND BATTERY DEFENDANT	16-43	1919	07/18	D 146-6
BEST EVIDENCE RULE - PRINT OF MICROFILM COPY OF CHECKS	17-8	392	11/14	A 305-17
BURDEN OF PROOF - BREACH OF WARRANTY ACTION	16-52	2397	09/19	E 61-5
DRUG IMPORTATION BY SHIP	16-43	1902	07/18	A 205-26
EXPERT OPINION - SAFETY IMPROVEMENTS	16-44	1964	07/25	C 182-8
HOSPITAL INCIDENT REPORTS - NEGLIGENCE CASE	17-13	656	12/19	D 254-4
IDENTIFICATION - ARMED ROBBERY	16-46	2081	08/08	C 193-1
IDENTIFICATION - ASSAULT WITH INTENT TO MURDER	16-46	2080	08/08	C 197-6
IDENTIFICATION - WITNESS WITH DOWN'S SYNDROME	16-43	1913	07/18	C 173-18
INCRIMINATING STATEMENTS - COCONSPIRATORS	17-1	13	09/26	A 266-22
MULTISYSTEM ELECTROPHORETIC TESTING OF DRIED BLOODSTAIN - STATISTICAL EVIDENCE	16-48	2184	08/22	C 219-28
NEWLY-DISCOVERED CONVICTION - PROSECUTION WITNESS	16-51	2346	09/12	B 224-4
NEWLY-DISCOVERED EYEWITNESS	17-2	106	10/03	A 278-12
PRIOR BAD ACTS - GENERAL DENIAL	17-14	688	12/26	A 340-18
PRIOR BAD ACTS - KNOWLEDGE AND INTENT	17-1	10	09/26	A 265-31
PRIOR CONVICTIONS - SEXUALLY DANGEROUS PERSON	16-46	2079	08/08	C 202-6
VIDEOTAPE - SOBRIETY TESTS - SELF-INCRIMINATION	16-49	2227	08/29	D 183-7
VOICE IDENTIFICATION	17-8	405	11/14	D 223-12
WITNESSES' PRIOR CONVICTIONS - PRISON INMATES - ADVANCE RULINGS	16-41	1828	07/04	D 139-15
FREEDOM OF INFORMATION				
EXEMPTION 7(D) - TESTIMONY BY CONFIDENTIAL GOVERNMENT INFORMANT	16-44	1957	07/25	A 213-21

How To Use This Index

This index includes all of the cases which have been reported in Lawyers Weekly during the past six months, listed by subject matter. The cases are listed by specific subject matter within broader categories — such as, "Administrative," or "Practice, Civil."

The specific subject matter listing is followed by columns denoting the volume and number of the Lawyers Weekly issue, which is then followed by the cumulative page number of Lawyers Weekly — the citation. (The cumulative page number may be found on the top inside of each page of Lawyers Weekly, e.g., 17 MLW 1545.) The next column lists the issue date of Lawyers Weekly.

The letter which appears next to the date is the letter code for the court or administrative agency from which the case originated. To determine which court corresponds to the letter used, please consult the "What Courts Are Covered" explanation which appears on page one.

The final two columns list the Lawyers Weekly number for that particular case and the number of pages. When ordering the full text of a decision, please use the Lawyers Weekly number.

(See page 14)

Case Subject Index

VOL # CUM ISSUE CASE #
ISS # PG # DATE # PGS

(Continued from page 13)

HABEAS CORPUS

ENHANCED SENTENCE - POST-CONVICTION CONDUCT 17-3 145 10/10 B 256-11
FELONY MURDER RULE - FIRST DEGREE MURDER CONVICTION 17-6 289 10/31 A 294-13
REASONABLE DOUBT INSTRUCTION - ARMED ROBBERY TRIAL 16-48 2180 08/22 A 232-25
REASONABLE DOUBT INSTRUCTIONS - DEFECTIVE BUT CONSTITUTIONALLY TOLERABLE 17-2 111 10/03 B 243-40
SPEEDY TRIAL RIGHTS - FAILURE TO EXHAUST STATE REMEDIES 17-7 350 11/07 B 265-7

IMMIGRATION

APPEALS - BOARD OF IMMIGRATION'S DENIAL OF STAY - FINAL ORDERS 17-2 104 10/03 A 272-2
ASYLUM - UNION ACTIVITIES - EVIDENCE 17-2 93 10/03 A 270-5
AUTHORITY TO RECOMMEND AGAINST DEPORTATION - CRIMES INVOLVING MORAL TURPITUDE 16-41 1825 07/04 B 168-1
DEPORTATION - APPELLATE PROCEDURE 17-1 13 09/26 A 268-11
EXCLUDABLE ALIENS - DEPORTATION TO COUNTRY OF FIRST REFUGE - PRIOR ACCEPTANCE 17-11 554 12/05 A 323-29

INSURANCE

ALL RISK POLICY - COVERAGE OF DEFECT IN TITLE 16-52 2392 09/19 D 194-6
ANNUITY PAYMENT - CALCULATION METHOD - STATUTE OF LIMITATIONS 16-45 2024 08/01 B 183-10
AUTO ACCIDENT - GUEST OCCUPANT 16-52 2386 09/19 A 250-4
AUTOMOBILE - UNDERINSURED AND UNINSURED MOTORIST COVERAGE - GUEST OCCUPANT 17-9 445 11/21 C 237-2
BROKER NEGLIGENCE - TRACTOR-TRAILER MIXING EXCLUSION 16-46 2084 08/08 C 203-5
CORPORATE DIRECTOR AND OFFICER LIABILITY - ATTORNEY'S FEES 16-43 1903 07/18 B 152-7
COVERAGE FOR TEMPOROMANDIBULAR JOINT SYNDROME - ERISA 17-1 17 09/26 B 234-7
CREDIT LIFE AND DISABILITY POLICY - EXCLUSION FOR PREEXISTING DISEASE 17-3 163 10/10 E 68-7
DEATH BENEFITS - BURDEN OF PROOF - CONSUMER PROTECTION 16-43 1915 07/18 C 180-8
DISABILITY - WORKERS' COMPENSATION OFFSET - LIEN OF SETTLEMENT 17-12 602 12/12 A 325-9
DISPOSAL OF TOTALLED CAR 16-52 2390 09/19 B 230-8
FAILURE TO PAY AUTO THEFT CLAIM - PUNITIVE DAMAGES - COUNSEL FEES 17-14 699 12/26 E 76-7
GENERAL LIABILITY - AIRCRAFT INJURY EXCLUSION 16-49 2224 08/29 A 236-16
HOMEOWNERS' POLICY - COVERAGE - FIRE DAMAGE TO SCHOOL 16-44 1968 07/25 D 151-8
INJUNCTION AGAINST DEPLETING PROCEEDS 17-12 602 12/12 A 327-19
INSURER'S INSOLVENCY - EXCESS COVERAGE 16-49 2233 08/29 D 181-8
LIABILITY - NOTICE - DISCLAIMER OF LIABILTY - WAIVER 17-7 353 11/07 D 219-13
MOTOR VEHICLE - GUEST OCCUPANT - REFUSAL TO SETTLE 16-46 2077 08/08 B 198-21
NEGOTIATING BROKER - PREMIUM FINANCE CONTRACTS - THIRD PARTY BENEFICIARY 17-9 447 11/21 C 241-11
POLLUTION EXCLUSION - DUTIES TO DEFEND AND INDEMNIFY 17-3 150 10/10 B 246-41
RATE SETTING - REMAND HEARING - ADMITTING OF EVIDENCE 17-8 401 11/14 C 235-16
REGULATIONS - AIDS TESTING 17-9 445 11/21 C 240-13
SURETY BOND - ARBITRATION CLAUSE - STAY MOTION 17-5 240 10/24 B 260-8
UNDERINSURED MOTORIST BENEFITS - VIOLATION OF CONSENT TO SETTLEMEN 16-48 2185 08/22 C 214-12
UNINSURED MOTORIST COVERAGE - ACCIDENTS IN FOREIGN COUNTRIES 16-43 1908 07/18 C 175-6
WORKERS' COMPENSATION - RATE SETTING 16-44 1966 07/25 C 188-20

JUDGES

MANDATORY RETIREMENT - STATE JUDICIARY - ADEA 17-4 197 10/17 A 285-14
RECUSAL - FRIENDSHIP WITH EXPERT WITNESS 17-13 650 12/19 B 289-1
VIOLATION OF CANON 3(A)(3) - PRIVATE REPRIMAND 17-2 113 10/03 C 221-11

JUDGMENTS

BANKRUPTCY - JUDGMENT CREDITOR - USORIOUS INTEREST 17-13 645 12/19 A 338-21
FINAL - POSTJUDGMENT ORDER 17-1 26 09/26 D 197-7

JURISDICTION

APPELLATE DIVISION - APPEAL OF EX PARTE RESTRAINING ORDER 16-52 2401 09/19 E 60-4
BANKS AND BANKING - INJUNCTION - DEPOSITED FUNDS 17-12 605 12/12 C 250-1
DIVERSITY - AMOUNT IN CONTROVERSY 17-13 650 12/19 B 290-3
DIVERSITY - CAPACITY TO ESTABLISH DOMICILE 16-48 2181 08/22 A 233-28
DIVERSITY - DEFENSIVE INTERPLEADER 16-44 1962 07/25 USM 32-3
FEDERAL ABSTENTION - STATE AGENCY ADJUDICATORY PROCEEDINGS 17-1 17 09/26 B 235-8
LONG-ARM STATUTE - CONTRACT/TORT ACTION 17-3 156 10/10 B 250-14
PERSONAL - BUSINESS CONTRACTS 17-6 298 10/31 J 43-6
PERSONAL - MINIMUM CONTACTS 17-2 109 10/03 B 239-9
PERSONAL - NEGLIGENCE ACTION - SKIING ACCIDENT 17-2 109 10/03 B 237-7
PERSONAL - WAIVER - RULE 12 16-52 2384 09/19 A 254-10
PERSONAL AND SUBJECT MATTER - RES JUDICATA 16-50 2289 09/05 B 218-7
PROBATE COURT - MEDICAL TESTING OF RETARDED INDIVIDUALS 16-43 1910 07/18 C 165-6
REVIEW OF DISCHARGE - NONPREFERENCE ELIGIBLE POSTAL EMPLOYEE 16-46 2076 08/08 A 222-13
STANDING - RELATOR - FALSE CLAIMS ACT 16-50 2288 09/05 B 211-45
SUBJECT MATTER - CLAIM AGAINST UNITED STATES 17-8 398 11/14 B 273-3
SUPERIOR COURT - INJUNCTION - DAMAGE TO THE ENVIRONMENT 16-44 1967 07/25 C 190-19
TRANSFERRED CASE - CHOICE OF LAW - LIMITATIONS 16-44 1963 07/25 USM 27-10

JURY AND JURORS

ALTERNATES' PRESENCE DURING DELIBERATIONS 17-13 651 12/19 C 254-16
RACIAL BIAS - SANDERS COLLOQUY 17-10 500 11/28 D 237-4
SELECTION PROCESS - RANDOMNESS 16-43 1910 07/18 C 162-6

LABOR

ABOLITION OF POSITION - FAILURE TO GIVE NOTICE OR OPPORTUNITY TO BARGAIN 16-50 2296 09/05 H 42-11
AFFIRMATIVE ACTION PLAN - INHERENT MANAGEMENT RIGHT 17-2 114 10/03 J 38-14
AGENCY SERVICE FEE - DISCLOSURE OF FINANCIAL RECORDS 16-50 2297 09/05 H 45-11
AGENCY SERVICE FEE - FINANCIAL RECORDS - REASONABLE AVAILABILITY 16-49 2237 08/29 H 46-34
AGENCY SERVICE FEES - SUBSTANTIATION 17-6 299 10/31 H 53-12
APPROPRIATE BARGAINING UNIT - BRIDGEWATER LIBRARY EMPLOYEES 16-44 1978 07/25 H 38-16
APPROPRIATE BARGAINING UNIT - INFORMATION CLERKS 16-41 1843 07/04 H 32-6
APPROPRIATE BARGAINING UNIT - SCHOOL EMPLOYEES - MASHPEE 17-14 704 12/26 H 76-19
ASSIGNMENT OF UNIFORMED FIREFIGHTERS TO DISPATCHER DUTY - UNILATERAL CHANGE CHARGE 16-44 1978 07/25 H 37-6
CERTIFICATION PETITION - CONTRACT BAR RULE 16-50 2297 09/05 H 50-7
CHANGE IN INSURANCE PLANS - UNION'S WAIVER OF RIGHT TO BARGAIN 17-14 704 12/26 H 72-16
COMMUNITY OF INTEREST - INPUT/OUTPUT CONTROL CLERKS 17-6 301 10/31 H 61-9

Gain the Competitive Edge

A Feeley & Driscoll Law Firm Services Professional can show you how to manage your resources and increase your profits.

Our Law Firm Services Group helps you identify and solve management, business, and marketing planning problems. We then develop affordable and efficient solutions.

You benefit from professionals who have a deep understanding of the broad and complex issues associated with managing a law firm.

As one of our clients, you are served by responsive, experienced professionals and receive a high level of personal attention.

All your needs can be satisfied with our specialized services for law firms: strategic planning and marketing, profit improvement, office automation and management information, human resources, tax planning, design and implementation of accounting systems and litigators' support.

For a no obligation consultation, call:

Daniel F. Driscoll, Director
Law Firms Services Group
(617) 742-7788

F&D

Feeley & Driscoll, P.C.
Certified Public Accountants

100 North Washington Street
Boston, MA 02114

Massachusetts' first lawyer temporary agency.

ATTORNEYS On Assignment, Inc.

PUT OUR EXPERTISE TO WORK FOR YOU.

Jayne Tyrrell, Esq. and
Franklin H. Chasen, Esq. Principals

44 School Street, Suite 710
Boston, Massachusetts 02108
Tel: (617) 227-4123

WE ADD VIDEO TO YOUR CASE

- *DEPOSITIONS*
- *WILLS*
- *"DAY IN THE LIFE..."*
- *ACCIDENT REENACTMENT*
- *EXPERT TESTIMONY*
- *PLAYBACK IN COURT*

VIDEO ASSISTANCE LEGAL EXAMINATIONS AND DEPOSITIONS VALED

55 Union Street
Boston, MA 02108

HAPPY HOLIDAYS
from the High Energy People

VOLT

Volt Temporary Services
Locations:
Boston..... (617) 451-0058
Woburn..... (617) 938-6969
Braintree..... (617) 849-7906

Providing temporary help for over 25 years.

Case Subject Index

	VOL # ISS #	CUM PG #	ISSUE DATE	CASE # # PGS
COURTS' AUTHORITY TO DISREGARD ARBITRATOR'S INTERPRETATION OF FILING DEADLINE	17-2	93	10/03	A 282-26
DECERTIFICATION PETITION - MERGER OF BARGAINING UNITS	17-5	251	10/24	H 55-17
ELECTION - FAILURE TO USE PREPRINTED BALLOTS	16-41	1825	07/04	B 167-11
FAILURE TO IMPLEMENT GRIEVANCE SETTLEMENT AGREEMENT	17-6	299	10/31	H 60-18
FEDERAL EMPLOYEES - LAYOFFS - NON-NEGOTIABLE MANAGEMENT RIGHT	16-49	2224	08/29	A 235-14
FIREFIGHTERS LOCAL - FAILURE TO COMPLY WITH TERMS OF COMMISSION ORDER	17-14	704	12/26	H 66-4
GRIEVANCE - REQUEST FOR BINDING ARBITRATION - LACK OF WRITTEN BARGAINING AGREEMENT	17-14	702	12/26	H 74-6
HOSPITAL EMPLOYEE PROTEST - COERCIVE CONDUCT BY EMPLOYER	17-14	704	12/26	H 73-16
INJURED-ON-DUTY STATUS - LIGHT DUTY - UNILATERAL CHANGE	16-50	2297	09/05	H 47-9
INTERNATIONAL'S CONSTITUTION - ILLEGAL AMENDMENT CLAIM - EXHAUSTION OF REMEDIES	17-11	554	12/05	B 277-8
MINIMUM STAFFING LEVELS - SEEKONK POLICE DEPARTMENT - UNILATERAL CHANGE CHARGES	16-44	1975	07/25	H 31-18
PAID LEAVE TO ATTEND GRIEVANCE MEETING - UNILATERAL CHANGE	17-6	301	10/31	H 64-11
PARITY PROVISION - COLLECTIVE BARGAING AGREEMENT	17-14	702	12/26	H 69-11
PETITION TO REPRESENT - APPROPRIATE UNIT	16-50	2297	09/05	H 44-5
POLICE SERGEANTS - RETALIATORY JOB ASSIGNMENTS	17-14	704	12/26	H 68-17
POSTING OF REQUIRED NOTICES	16-41	1830	07/04	H 35-18
POSTING ORDER - MODIFICATION	17-5	252	10/24	H 51-7
PROTECTED CONCERTED ACTIVITIES - INITIATION OF GROUP ACTION	16-47	2137	08/15	A 230-24
PROTECTED CONCERTED ACTIVITIES - INTERFERENCE BY POLICE CHIEF	17-5	253	10/24	H 59-14
PROVIDING OF INFORMATION TO UNION - UNREASONABLE DELAYS	16-49	2237	08/29	H 49-8
RECUSAL REQUEST - HEARING OFFICER - BIAS	17-14	702	12/26	H 77-8
RELEASE TIME CURRICULUM TEACHERS - BARGAINING UNIT ELIGIBILITY	16-50	2297	09/05	H 41-17
REPRESENTATION ELECTION - UNION'S MAILING OF SPECIMEN BALLOT	16-50	2296	09/05	H 43-11
RETALIATORY DISCHARGE COMPLAINT - COURT STEWARD	16-41	1830	07/04	H 36-15
RETALIATORY DISCHARGE - REGISTERED NURSE	16-41	1843	07/04	H 34-17
SALE OF BUSINESS - REFUSAL TO GIVE UNIONS COPY OF AGREEMENT	17-1	14	09/26	A 263-13
SERVICE FEES - FILING REQUIREMENTS	16-50	2297	09/05	H 40-18
SEVERANCE PETITION - NON-PROFESSIONAL OFFSHORE RADIO BROADCASTS	17-14	695	12/26	B 294-9
TARGET PRACTICE ONLY FIREARMS LICENSE - RESTRICTION FORM	17-3	165	10/10	M 4-5

MEDICARE OR MEDICAID

	VOL # ISS #	CUM PG #	ISSUE DATE	CASE # # PGS
HOSPITAL'S CHALLENGE TO RATE - RIGHT OF APPEAL TO DALA	16-49	2226	08/29	D 182-7

MORTGAGES

	VOL # ISS #	CUM PG #	ISSUE DATE	CASE # # PGS
DEFICIENCY - NOTICE REQUIREMENT	17-8	399	11/14	C 231-12
DEFICIENCY AFTER FORECLOSURE - CONTRIBUTION	16-51	2347	09/12	D 191-9
FIXTURES - OVERHEAD CRANES	17-13	645	12/19	A 334-13
NOTICE OF DEFAULT AND ACCELERATION - MAILING ADDRESS	17-11	553	12/05	A 321-14

MUNICIPAL

	VOL # ISS #	CUM PG #	ISSUE DATE	CASE # # PGS
BOARD OF SELECTMEN - DISCONTINUANCE OF MAINTENANCE - COUNTY ROAD	17-1	24	09/26	D 195-7
LEASE OF CITY PROPERTY - COUNCIL APPROVAL	17-1	26	09/26	D 198-6

NEGLIGENCE

	VOL # ISS #	CUM PG #	ISSUE DATE	CASE # # PGS
CONTAMINATED BLOOD PRODUCT - MANUFACTURER'S DUTY TO INSPECT CONTAINER	17-1	16	09/26	B 233-13
DEATH OF SCUBA DIVER - APPORTIONMENT OF RESPONSIBILITY	17-2	106	10/03	A 279-22
DUTY TO WARN - PRESS BRAKE	17-13	656	12/19	D 253-3
EMERGENCY MEDICAL TECHNICIANS - SUMMARY JUDGMENT	17-7	365	11/07	J 44-4
EMPLOYEE RETENTION - BARTENDER WITH CRIMINAL RECORD	16-48	2190	08/22	D 174-9
FAILURE TO SECURE FLOOD INSURANCE COVERAGE	16-45	2026	08/01	B 187-3
INGESTION OF LEAD PAINT BY TENANT'S CHILD - LANDLORD'S THIRD-PARTY COMPLAINT AGAINST TENANT	16-48	2195	08/22	J 33-8
JOINT ENTERPRISE - SCUBA DIVING GROUP	17-6	287	10/31	A 296-3
LOSS OF CHILD'S CONSORTIUM	17-4	199	10/17	C 225-18
LOSS OF PARENTAL CONSORTIUM - ADULT STEPCHILD	17-10	495	11/28	C 242-6
MEDICAL MALPRACTICE - EVIDENCE	17-10	496	11/28	C 244-8
MOTOR VEHICLE ACCIDENT - JURY INSTRUCTIONS	16-46	2086	08/08	D 162-3
RAILROAD - CHILD TRESPASSER	17-9	449	11/21	D 231-10
SOCIAL HOST - ATTACK BY ONE GUEST ON ANOTHER	17-14	698	12/26	D 0-8
SPECIAL QUESTIONS TO JURY	16-43	1917	07/18	D 144-15

PARENT AND CHILD

	VOL # ISS #	CUM PG #	ISSUE DATE	CASE # # PGS
CARE AND CUSTODY PROCEEDING - CONSIDERATION OF POSTTRIAL INFORM	16-44	1966	07/25	C 186-6
CARE AND PROTECTION - ASSISTANCE OF COUNSEL - MOFFETT BRIEF	17-5	242	10/24	C 226-4

PARTNERSHIPS

	VOL # ISS #	CUM PG #	ISSUE DATE	CASE # # PGS
WRONGFUL OUSTER - FRAUDULENT INDUCEMENT - MISMANAGEMENT	16-50	2292	09/05	B 203-9

PATENT AND TRADEMARK

	VOL # ISS #	CUM PG #	ISSUE DATE	CASE # # PGS
ANTICIPATION OF PATENT DESIGN	16-45	2028	08/01	B 197-7
DAMAGES - NOMINAL SALES OF INFRINGING WATCHES	17-2	109	10/03	B 242-4
LOOK ALIKE WATCHES	16-45	2026	08/01	B 189-8
LOST PROFITS - NONINFRINGING SUBSTITUTES	16-43	1906	07/18	B 166-4
RESTAURANT - NAME AND TRADE DRESS - SECONDARY MEANING OF CATCH	17-7	350	11/07	B 264-60

PRISONS

	VOL # ISS #	CUM PG #	ISSUE DATE	CASE # # PGS
DISCIPLINARY REPORTS - DUE PROCESS	17-9	451	11/21	D 233-9
GOOD TIME CREDITS - REVOCATION	16-51	2341	09/12	A 244-17
LIBRARY TYPEWRITERS - RAMPS	16-44	1975	07/25	J 31-5
TRANSFER FROM MINIMUM TO MEDIUM SECURITY	16-52	2390	09/19	B 231-3

PROBATE

	VOL # ISS #	CUM PG #	ISSUE DATE	CASE # # PGS
CRIMINAL CONTEMPT PROCEEDING - JURY TRIAL RIGHTS	17-14	697	12/26	C 264-7

PRODUCTS LIABILITY

	VOL # ISS #	CUM PG #	ISSUE DATE	CASE # # PGS
ALUMINUM POWDER - MANUFACTURER'S WARNINGS	16-43	1906	07/18	B 163-7
CIGARETTES - FAILURE TO WARN - DESIGN DEFECTS	16-41	1826	07/04	B 174-5
MOTOR VEHICLE - LEMON LAW - APPEAL OF ARBITRATION AWARD	16-48	2186	08/22	C 218-9
PLATE-SHEARING MACHINE - WARRANTY OF MERCHANTABILITY	16-43	1900	07/18	A 191-22
REMEDIAL MEASURES - INTERNAL INVESTIGATORY REPORT	17-2	104	10/03	A 273-28
TIRE - DEFECT IN BEAD	16-43	1903	07/18	B 153-23
TWIN SCREW SAND CLASSIFIER - REMOVABLE GUARD	16-44	1966	07/25	C 189-26

PUBLIC EMPLOYEES

	VOL # ISS #	CUM PG #	ISSUE DATE	CASE # # PGS
ASSAULT PAY - COURT OFFICERS	16-44	1978	07/25	N 2-6
MASSACHUSETTS TEACHERS' RETIREMENT BOARD - OUT-OF-STATE TRAVEL AT PUBLIC EXPENSE	17-6	302	10/31	N 4-18
POLICE OFFICER - ACCIDENTAL DISABILITY - RETIREMENT DATE	16-48	2194	08/22	D 178-3
POLICE OFFICERS - RETALIATION AGAINST FELLOW OFFICER - QUALIFIED IMMUNITY	16-45	2028	08/01	B 195-13
POLITICAL DEMOTION - REQUEST FOR INJUNCTIVE RELIEF - SUMMARY JUDGMENT	16-47	2136	08/15	A 228-19
POLITICAL DEMOTION - SUMMARY JUDGMENT - FIRST AMENDMENT - DUE PROCESS	17-5	238	10/24	A 287-21
POLITICAL DEMOTION - FAILURE TO ASSIGN PROPER DUTIES	17-12	602	12/12	A 328-3
POLITICAL DEMOTION - SCHOOL SUPERINTENDENT	16-43	1900	07/18	A 190-40

(See page 16)

A.A. DORITY COMPANY
262 Washington Street—9th Floor—Boston, MA 02108
The SURETY BOND Office
- Removal Bonds
- Probate Bonds
- Appeal Bonds
- Restraining Order Bonds
- Real Estate Brokers Bonds
- Indemnity to Sheriff Bonds
- Bankruptcy Bonds
- Contract Bonds
- Fidelity Bonds
- Public Official Bonds

ALL OTHER TYPES OF BONDS (except criminal)
Instant Mail, Telephone or Walk-Service to Lawyers Tel. 523-2935

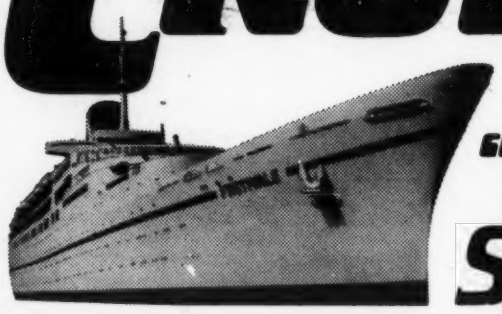

Super Spring Special
April 16, 1989
Aboard the Jubilee
Cruising form Miami to Nassau, San Juan and St. Thomas. Special Savings at Group Rates if Reservations made with deposits by December 16, 1988.
Ask about special children's rates.
For more information, please call
523-3655
523-3656
Tremont Travel
26 Court Square
Boston, MA 02108

Enrich!
Your Work Environment
. . . Invest in Art for your business. Watch your progress add up. We provide Artwork guaranteed to reflect your indidividuality and your company's business style.
- Art Consulting
- Leasing
- Sales

By Appointment
617-547-5550
Art for Industry

Subscribe To Lawyers Weekly
Call 1-617 227-6034

Case Subject Index

VOL # CUM ISSUE CASE #
ISS # PG # DATE # PGS

(Continued from page 15)

POLITICAL DISCHARGE - REINSTATEMENT CLAIM - DISMISSAL WITHOUT HEARING 16-52 2381 09/19 A 252-8
POLITICAL DISCHARGE - SUMMARY JUDGMENT - RULE 56 - POLITICAL AFFILIATION AS VALID JOB REQUIREMENT 16-52 2389 09/19 A 253-10
POLITICAL DISCHARGE - MEMBER OF SAME PARTY 17-9 441 11/21 A 311-11
POLITICAL DISMISSAL - QUALIFIED IMMUNITY 17-13 645 12/19 A 337-48
POLITICALLY MOTIVATED JOB TRANSFER - QUALIFIED IMMUNITY 17-8 393 11/14 B 270-9
RETIREMENT - CLASSIFICATION - SHAM POSITION 17-13 654 12/19 C 257-6
SELF-INCRIMINATION - JOB PERFORMANCE QUESTIONS - TRANSACTIONAL IMMUNITY 17-14 697 12/26 C 265-12

PUBLIC UTILITIES

LIMITATION OF ELECTRIC DEPARTMENT'S POWERS - TOWN MEETING VOTES 16-43 1913 07/18 C 174-8
NUCLEAR REGULATORY COMMISSION REGULATION - REALISM DOCTRINE 16-51 2342 09/12 A 248-17
PLANT ADDITION INTEREST COSTS 16-51 2342 09/12 A 247-32

REAL PROPERTY

ABUTTING ROAD - LAND REGISTRATION SYSTEM 16-50 2295 09/05 F 38-6
ACQUISITION OF DEEDS - FRAUD 17-1 28 09/26 F 50-4
ADVERSE POSSESSION 17-13 657 12/19 F 65-9
ADVERSE POSSESSION - PERMISSIVE USE 17-1 28 09/26 F 51-4
ADVERSE POSSESSION - HOME CONSTRUCTION 16-50 2295 09/05 F 42-6
ADVERSE POSSESSION - TIDAL FLATS 16-48 2195 08/22 F 41-8
ADVERSE POSSESSION - USE OF LAND FOR SUMMER ACTIVITIES 17-13 657 12/19 F 64-11
APPURTENANT REGISTERED RIGHT - ABANDONMENT 16-46 2089 08/08 F 37-14
APPURTENTANT RIGHT TO USE WAY 16-52 2402 09/19 F 48-4
AUTOMATIC SPRINKLER REQUIREMENT 16-41 1843 07/04 N 1-11
BUILDING PERMIT - WETLANDS SOILS AND SOIL ASSOCIATIONS 16-44 1973 07/25 F 34-11
CONDOMINIUM - EXCLUSIVE USE OF TERRACE 17-3 163 10/10 F 52-6
CONDOMINIUM CONVERSION - OFFER TO EXISTING TENANTS 16-41 1843 07/04 P 7-48
CONSTRUCTIVE TRUST - ORAL PROMISE TO FAMILY MEMBER 16-44 1973 07/25 F 36-6
CONTRACT - LIFE ESTATE - NO MUTUAL ASSENT 17-11 558 12/05 D 244-9
CONTRACT - WRITTEN OFFER TO PURCHASE - BROKER'S FEE PROVISION 16-46 2088 08/08 D 165-7
CONVERSION OF SEASONAL MOTEL UNITS TO SEASONAL CONDOMINIUMS - CHATHAM BYLAW 17-14 700 12/26 F 68-5
DEED FORGERY - ADVERSE POSSESSION 17-10 501 11/28 F 62-11
EASEMENT - EXTINGUISHMENT - LACHES 17-7 354 11/07 F 58-9
EMINENT DOMAIN - EAJA FEE AWARDS - PREVAILING PARTY 16-45 2024 08/01 A 220-20
EMINENT DOMAIN - URBAN RENEWAL PROJECT 17-13 654 12/19 C 259-5
FORECLOSURE BY ENTRY - WAIVER OF TITLE - ADVERSE POSSESSION - TAX TA 16 51 2350 09/12 J 37-11
HISTORIC DISTRICT - BEACON HILL STATUTE 16-46 2093 08/08 J 30-34
HOME SALE - CONCEALMENT OF PRESENCE OF UREA FORMALDEHYDE FOAM INSULATI 16-44 1973 07/25 E 51-5
NOTICE OF TAX FORECLOSURE - DUE PROCESS 17-12 606 12/12 D 247-8
OCCUPANCY OF LAND - ADVERSE POSSESSION 17-5 248 10/24 F 55-7
ONE-LOT SUBDIVISION - BUILDING RESTRICTION 17-1 26 09/26 F 49-6
PARKING SPACES - CONDOMINIUM - MANAGEMENT 17-6 298 10/31 F 56-41
PRESCRIPTIVE EASEMENT - DRIVEWAY 17-4 207 10/17 F 53-4
PRESCRIPTIVE EASEMENT - PARKING SPACE 17-13 657 12/19 F 63-6
PURCHASE AND SALE - CONDITION PRECEDENT TO BUYER'S OBLIGATION 16-44 1971 07/25 D 156-12
PURCHASE AND SALE - DELAYED CLOSING 16-46 2093 08/08 J 28-21
PURCHASE AND SALE AGREEMENT - RIGHT TO SPECIFIC PERFORMANCE BY STRAW 17-5 243 10/24 D 214-2
QUIETING OF TITLE - BURDEN OF PROOF 17-9 452 11/21 F 60-12
RENT CONTROL - OWNER-OCCUPANT 17-4 209 10/17 M 7-3
RENT CONTROL - EXEMPTION - SUBSTANTIAL REHABILITATION 17-14 698 12/26 D 255-7
RENT CONTROL - WILLFUL REMOVAL OF UNIT - CRIMINAL ACTION 17-4 204 10/17 D 207-14
RESCISSION OF SUBDIVISION APPROVAL - DEVELOPER'S FAILURE TO MAKE GIFT TO TOWN 16-43 1914 07/18 C 178-9
SHERIFF'S SALE - ACTION FOR POSSESSION 16-44 1973 07/25 F 35-6
SUBDIVISION - PROPOSED STREETS 16-46 2089 08/08 F 39-8
SUBDIVISION PLAN - CONSTRUCTIVE APPROVAL - MORTGAGE - RESCISSION 16-50 2294 09/05 F 43-3
SUBSTANTIAL CONNECTION - ADJACENT LOTS 17-1 16 09/26 B 232-9
TAX TAKING - ASSIGNMENT - PUBLIC AUCTION REQUIREMENT 16-43 1919 07/18 D 147-3
TAX TAKINGS - INCAPACITY 16-52 2402 09/19 F 47-6
THEN CURRENT VALUE - LIFE INTEREST - APPLICABLE TREASURY TABLE 17-9 452 11/21 D 235-4
TITLE INSURANCE - HAZARDOUS WASTE 16-43 1906 07/18 B 164-7
UNRECORDED LEASE - PURCHASE WITHOUT NOTICE 16-50 2294 09/05 F 45-5
WATER DIVERSION - REASONABLE USE DOCTRINE 17-13 654 12/19 C 255-16

RETIREMENT

DELINQUENT PENSION FUND CONTRIBUTIONS - FRAUD - SUMMARY JUDGMENT 17-3 157 10/10 B 253-4
DISABILITY - POLICE OFFICER - ACCIDENT 16-41 1828 07/04 D 137-6
ERISA - UNREASONABLE CALCULATION OF BENEFITS - ISOLATED INTEPRETATION 17-14 696 12/26 B 286-14
PENSION FUND WITHDRAWAL LIABILITY - STATUTE OF LIMITATIONS 16-47 2138 08/15 B 201-5
PROFIT SHARING PLAN - CHANGE IN BENEFICIARIES - REA 17-7 348 11/07 B 268-13

VOL # CUM ISSUE CASE #
ISS # PG # DATE # PGS

SCHOOLS AND SCHOOL COMMITTEES

COMPENSATION - TEMPORARY SUBSTITUTE TEACHERS - TRANSITIONAL BILINGUAL EDUCATION 16-44 1975 07/25 J 27-5
HANDICAPPED CHILDREN'S PROTECTION ACT - ATTORNEY'S FEES 17-14 695 12/26 B 299-6
TEACHER'S RESIGNATION - WITHDRAWAL 17-10 498 11/28 C 243-7

SEARCH AND SEIZURE

AUTO SEARCH PURSUANT TO VALID ARREST 17-12 605 12/12 C 248-2
AUTOMOBILE - SUPPRESSION HEARING - IRRELEVANT MATTERS 17-5 244 10/24 D 213-4
DEFECTIVE AFFIDAVIT - INVALID WARRANT 16-47 2146 08/15 D 170-4
ELECTRONIC SURVEILLANCE - STATEMENTS INADMISSIBLE FOR IMPEACHMENT 17-13 652 12/19 C 260-11
PROBABLE CAUSE - INSUFFICIENTLY CORROBORATED INFORMANT'S TIP 16-47 2143 08/15 C 209-6
PROBABLE CAUSE - AFFIDAVIT 17-13 652 12/19 C 253-8
PROBABLE CAUSE - RELIABLE INFORMANT'S DETAILED TIP - POLICE CORROBORATION 16-47 2139 08/15 C 205-5
WARRANT - AUTHORIZED SEARCH FOLLOWING ILLEGAL ENTRY - INDEPENDENT SOURCE DOCTRINE 16-41 1824 07/04 US 1-20
WARRANT PARTICULARITY - COCAINE PARAPHERNALIA 17-2 93 10/03 A 269-14
WARRANTLESS ARREST - HOTEL ROOM - PROBABLE CAUSE - EXIGENT CIRCUMSTANCES 17-5 232 10/24 A 288-22

SECURITIES

ARBITRATION REGULATIONS - PREEMPTION 17-14 693 12/26 B 300-36
CHURNING - UNSUITABLE PURCHASES - STATUTE OF LIMITATIONS 16-50 2292 09/05 B 202-10
FAILURE TO REGISTER AS BROKER-DEALERS - STIPULATION AND CONSENT 16-46 2094 08/08 W 9-11
FRAUD - CLASS CERTIFICATION - PENDENT STATE CLAIMS 16-41 1825 07/04 B 170-13
FRAUD - RELIANCE - FRAUD ON THE MARKET 17-5 239 10/24 B 262-25
FRAUDULENT MISREPRESENTATION - MERGER RUMORS 17-14 696 12/26 B 287-46
INJUNCTIVE RELIEF - LIFELESS CORPORATE SHELL 17-6 290 10/31 B 263-18
INVESTMENT COMPANY ACT - PURCHASE BY AFFILIATED PERSON 17-2 106 10/03 A 276-25
PROXY CONTEST - MISREPRESENTATION IN NEWSPAPER AD 16-45 2026 08/01 B 188-72
SALES TRANSACTIONS - FAILURE TO REGISTER 16-45 2044 08/01 W 13-8
TRANSACTIONS PRIOR TO BROKER DEALER REGISTRATION 16-41 1843 07/04 W 11-4
WILLIAMS ACT - DISCLOSURE REQUIREMENTS - TENDER OFFER - PRELIMINARY INJUNCTION 17-3 150 10/10 B 240-6

SOCIAL SECURITY

AGED, BLIND AND DISABLED SSI RECIPIENTS - CLASS ACTION - EXHAUSTION REQUIREMENTS 16-43 1904 07/18 B 160-15
ATTORNEY'S FEE AWARD - REASONABLE FEE 16-43 1900 07/18 A 192-6
ATTORNEY'S FEES - EXCLUSION OF INTERIM PAYMENTS FROM PAST DUE BENEFITS FORMULA 16-51 2336 09/12 A 242-7
DISABILITY BENEFITS - SUBSTANTIAL EVIDENCE 17-5 238 10/24 A 290-11
NONEXERTIONAL IMPAIRMENT - USE OF GRID 17-1 17 09/26 B 236-13
PAYMENT RECEIVED 17-10 489 11/28 A 312-3
PREVAILING PARTY - ATTORNEYS' FEES - EAJA 16-50 2291 09/05 B 208-21
RETIREMENT BENEFITS - VETERANS' CREDITS 17-8 397 11/14 B 271-8
SSI BENEFITS - CAPABILITY OF PERFORMING SEDENTARY WORK 17-7 351 11/07 B 269-19

TAXATION

CLUB ALCOHOLIC LICENSE EXCISE - CHARTERED VETERANS ORGANIZATION 17-5 248 10/24 G 24-7
CORPORATE - INVOLUNTARY PAYMENT - ADMINISTRATIVE HOLD 16-49 2235 08/29 D 188-7
CORPORATE EXCISE - UNOPERATED ACREAGE 17-5 249 10/24 G 25-19
CORPORATE EXCISE - UNITARY BUSINESS APPROACH - OVERPAYMENT - REFUND REQUEST 17-14 701 12/26 G 31-16
CORPORATE EXCISE TAXES - SALES OF TANGIBLE PERSONAL PROPERTY - WITHIN MASSACHUSETTS 17-1 28 09/26 G 23-9
CORPORATE EXCISE TAXES - REVIVED COMPANY 17-1 29 09/26 G 22-8
ESTATE TAXES - DOMICILE 17-13 658 12/19 G 29-9
ESTATE TAXES - PROPERTY TRANSFERRED TO TRUST - RETENTION OF BENEFIT 17-13 658 12/19 G 30-9
FEDERAL INCOME TAX - BOTTLE DEPOSIT 17-1 20 09/26 TC 1-21
INCOME - EVASION - FORMAL ASSESSMENT NOT REQUIRED 17-10 489 11/28 A 314-10
INCOME - SUBSTITUTE RETURNS 16-45 2024 08/01 A 221-7
INCOME EARNED OUTSIDE COMMONWEALTH 16-47 2149 08/15 G 18-6
MEALS TAX - ALCOHOLIC BEVERAGES - AUDITOR'S METHOD 16-47 2149 08/15 G 16-10
MEALS TAX - BAKERY - FAILURE TO PROVIDE ADEQUATE RECORDS 16-47 2147 08/15 G 17-7
OFFICER'S PERSONAL LIABILITY FOR CORPORATE WITHHOLDING AND MEALS TAXES - COURT ABSTAINS 17-1 20 09/26 BA 26-12
PROVINCETOWN TIME-SHARE CONDOMINIUMS - MARKET-DATA APPROA 16-43 1912 07/18 C 166-10
REAL ESTATE - FORECLOSURE OF TAX LIEN 16-49 2227 08/29 D 180-2
REAL ESTATE - GREYHOUND RACE TRACK 17-5 248 10/24 G 26-18
REAL ESTATE - HOLDER OF LIFE ESTATE 17-13 657 12/19 E 74-3
REAL ESTATE - THREE-FAMILY HOUSE - COMPARABLE SALES APPROACH 17-12 611 12/12 G 27-8
REAL PROPERTY - NO ARMS LENGTH SALE 16-47 2150 08/15 G 19-10
SALES AND MEALS TAXES - TAKEOUT FOOD - FISH MARKET 17-3 165 10/10 G 21-9
SALES TAXES - MANUFACTURER OF PANELIZED HOMES 17-3 165 10/10 G 20-14
STATE INCOME TAX - INTEREST - BANK ACCOUNTS - TERM AND TIME DEPOSITS 17-12 610 12/12 G 28-12

How To Use This Index

This index includes all of the cases which have been reported in Lawyers Weekly during the past six months, listed by subject matter. The cases are listed by specific subject matter within broader categories — such as, "Administrative," or "Practice, Civil."

The specific subject matter listing is followed by columns denoting the volume and number of the Lawyers Weekly issue, which is then followed by the cumulative page number of Lawyers Weekly — the citation. (The cumulative page number may be found on the top inside of each page of Lawyers Weekly, e.g., 17 MLW 1545.) The next column lists the issue date of Lawyers Weekly.

The letter which appears next to the date is the letter code for the court or administrative agency from which the case originated. To determine which court corresponds to the letter used, please consult the "What Courts Are Covered" explanation which appears on page one.

The final two columns list the Lawyers Weekly number for that particular case and the number of pages. When ordering the full text of a decision, please use the Lawyers Weekly number.

VOL # CUM ISSUE CASE #
ISS # PG # DATE # PGS

TORT

ABUSE OF PROCESS - JURY INSTRUCTIONS 17-9 449 11/21 D 232-9
AIR RESPIRATOR MASK - FAILURE TO WARN - JURY INSTRUCTIONS 16-44 1967 07/25 C 191-14
ASSAULT AND BATTERY - ADMISSION 16-50 2290 09/05 B 209-2
DAMAGE TO PROPERTY CARRIED UNDER A BILL OF LADING - PREEMPTION 16-50 2289 09/05 B 219-7
DEFAMATION - ACCUSATION OF THEFT - FAILURE TO INVESTIGATE 17-3 161 10/10 D 205-7
DEFAMATION - PRIVILEGED COMMUNICATION - MALICE 16-43 1916 07/18 D 140-3
FALSE CLAIMS ACT VIOLATIONS 17-2 111 10/03 B 247-14
FEDERAL TORT CLAIMS ACT - DISCRETIONARY FUNCTION EXEMPTION - HAZING DEATH 16-52 2381 09/19 A 257-10
FEDERAL TORT CLAIMS ACT - STATUTE OF LIMITATIONS 17-10 495 11/28 B 276-8
FEDERAL TORT CLAIMS ACT - ADMINISTRATION CLAIM PREREQUISITE - CLAIMANT'S STATUS 17-13 650 12/19 B 285-11
FEDERAL TORT CLAIMS ACT - INDIVISIBLE INJURY - JOINT TORTFEASORS 17-14 696 12/26 USM 44-6
FELA ACTION - EXCESSIVE DAMAGES 16-45 2027 08/01 B 191-12
FRAUD - CANCELLATION OF BOOK CONTRACTS - CONSUMER PROTECTION 16-44 1957 07/25 A 207-12
FTCA - FAILURE TO ENFORCE OSHA STANDARDS 17-3 158 10/10 B 257-6
FTCA SUIT - ACCEPTANCE OF LUMP SUM LHWCA SETTLEMENT 16-43 1900 07/18 A 195-14
INTERFERENCE WITH BUSINESS RELATIONS - HOSPITAL 16-47 2137 08/15 B 176-7
LOSS OF CONSORTIUM CLAIM - WORKERS' COMPENSATION ACT - EFFECTIVE DATE 17-8 406 11/14 D 224-6
MISREPRESENTATION - JURY INSTRUCTIONS 17-11 557 12/05 D 242-9
PERSONAL INJURY - SCHOOLYARD INCIDENT - GOVERNMENTAL IMMUNITY 16-47 2145 08/15 D 168-5
PERSONAL INJURY - PRESENTMENT REQUIREMENT - HOUSING AUTHORITY DEFENDANT 17-8 398 11/14 C 229-5
SEXUAL ABUSE - DISCOVERY RULE 16-44 1974 07/25 J 29-8
STATE TORT CLAIMS ACT - INDEMNIFICATION - MDC POLICE OFFICER 16-43 1910 07/18 C 163-20
STATE TORT CLAIMS ACT - INTENTIONAL CONDUCT - PRESENTMENT REQUIREMEN 16-43 1915 07/18 C 179-13
VETERANS' ADMINISTRATION HOSPITAL - LACK OF EQUIPMENT 16-43 1901 07/18 A 197-13
WRONGFUL DEATH - CONTRIBUTORY NEGLIGENCE - DAMAGES 17-12 602 12/12 A 326-13

UNEMPLOYMENT COMPENSATION

EMPLOYEE'S SUBJECTIVE STATE OF MIND 17-4 209 10/17 M 6-3

WELFARE

MULTIPLE PASS-THROUGH AFDC PAYMENTS 17-14 693 12/26 A 346-32

WILLS AND TRUSTS

BEQUESTS TO CLASS OR TO INDIVIDUALS - EXTRINSIC EVIDENCE 17-7 352 11/07 D 216-7
DISCLAIMER BY TRUSTEE - G.L.c. 191A 17-9 446 11/21 C 238-6
RULE 16 - DECEDENT'S SOUNDNESS OF MIN 16-47 2145 08/15 D 166-5
RULE 16 - PERSONAL KNOWLEDGE OF AFFIDAVIT MATTERS 16-47 2145 08/15 D 167-2
SETTLEMENT - FRAUD - STATE LAW QUESTIONS CERTIFIED 17-6 289 10/31 A 297-26
SPENDTHRIFT PROVISION - VOLUNTARY ALIENATION 16-43 1909 07/18 C 161-5

WORKERS' COMPENSATION

ALLEGED OMISSIONS FROM RECORD 16-51 2352 09/12 S 30-4
AMOUNT OF COMPENSATION - FINAL DECISION 16-43 1916 07/18 D 141-2
APPLICABLE RATE - DELAYED PAYMENT 16-48 2187 08/22 D 172-3
AVERAGE WEEKLY WAGE 16-44 1982 07/25 S 17-9
AVERAGE WEEKLY WAGE - COMPUTATION 17-8 402 11/14 D 221-3
CAUSAL CONNECTION - ABSENCE OF EXPERT MEDICAL EVIDENCE 17-10 506 11/28 S 42-4
CLINICAL PSYCHOLOGIST'S FEE - PAYMENT DENIAL BASED ON NON-APPEARANCE 16-45 2041 08/01 S 21-4
DEFICIENT FINDINGS 17-7 365 11/07 S 34-3

Case Subject Index

	VOL # ISS #	CUM PG #	ISSUE DATE	CASE # # PGS
DELAYED PAYMENT BY INSURER - SANCTIONS	17-3	166	10/10	S 32-4
DEPOSITION OF UNKNOWN MEDICAL EXPERT - PRESENCE OF ADMINISTRATIVE JUDGE AT REVIEW BOARD PROCEEDING	16-50	2298	09/05	S 28-11
DEVIATION FROM NORMAL ROUTE	16-44	1982	07/25	S 27-6
DISCONTINUANCE OF BENEFITS - COLLEGE GRADUATION - REFUSAL TO ACCEPT LIGHT WORK	17-6	302	10/31	S 35-3
EMOTIONAL DISTRESS ARISING FROM CLAIM DENIAL	17-5	248	10/24	D 209-8
EMPLOYEE - UNNAMED HOLDER OF MUNICIPAL OFFICE	17-4	209	10/17	S 33-12
EXPERT OPINION - BASIS FOR REJECTING TESTIMONY	17-13	659	12/19	S 43-13
FAILURE TO DEAL WITH PARTIAL INCAPACITY CLAIM	17-6	302	10/31	S 37-5
FAILURE TO INSURE - LANDLORD'S LIABILITY	16-43	1910	07/18	C 169-8
FAILURE TO OBJECT TO DATA SHEET	16-45	2042	08/01	S 26-7
FAILURE TO SPECIFY DATE - GENERAL RULINGS - CAUSATION	16-50	2298	09/05	S 29-5
FINAL ORDER RULE - ORDER REMANDING CLAIM	16-46	2076	08/08	A 224-16
INCOMPETENT CLAIMANT - PRIMA FACIE CASE - CUMULATIVE INJURIES	17-8	408	11/14	S 40-8
INTERVENING CAUSE - LACK OF MEDICAL TESTIMONY	16-43	1922	07/18	S 20-7
LUMP SUM SETTLEMENT - STATUTORY PRESCRIPTION	16-45	2042	08/01	S 25-5
MEDICAL OPINION - POSSIBILITY OF CAUSAL CONNECTION	17-10	502	11/28	S 41-4
MOTION TO REOPEN CLAIM	17-4	210	10/17	S 36-2
NEW STANDARD OF REVIEW - RETROACTIVE APPLICATION	16-43	1914	07/18	C 176-5
NON-APPEARANCE BY EMPLOYER'S COUNSEL	16-43	1922	07/18	S 23-7
ORAL DECLARATIONS - GOOD FAITH	16-43	1922	07/18	S 22-10
PSYCHIATRIC AND CARDIOLOGICAL TREATMENT - RELATION TO INJURY	17-1	32	09/26	S 31-4
RECOMMITTAL - FAILURE TO FOLLOW REVIEWING BOARD DIRECTIONS	16-44	1982	07/25	S 24-2
REVIEW BOARD'S AUTHORITY - FINDINGS	17-9	446	11/21	C 239-10
SECTION 7 PENALTY - STATE EMPLOYER	17-10	502	11/28	S 39-6
STATUTORY EMPLOYER - PARENT AND SUBSIDIARY CORPORATIONS	17-6	289	10/31	A 299-17
WIDOW'S EMOTIONAL DISTRESS CLAIM	17-8	398	11/14	C 234-4

ZONING

	VOL # ISS #	CUM PG #	ISSUE DATE	CASE # # PGS
BUILDING PERMIT - UNDERSIZED LOT - GRANDFATHERING	16-43	1919	07/18	F 27-9
DENIAL OF BUILDING PERMIT - WETLAND	17-6	298	10/31	F 57-5
LAND ADJOINING SUBDIVISION - USE OF PRIVATE WAY OPEN TO PUBLIC USE	16-49	2233	08/29	D 184-2
NONCONFORMING BUILDING - CHANGE OF USE - SPECIAL PERMIT REQUIREMENT	17-12	606	12/12	D 249-6
NONCONFORMING STRUCTURE - VERTICAL CONSTRUCTION - FOOTPRINT	17-4	209	10/17	F 54-3
NONCONFORMING USE OF ROAD - ABANDONMENT	17-3	161	10/10	D 204-6
SEWAGE TREATMENT PLANT - RESIDENTIAL ZONE	17-14	700	12/26	F 67-3
SPECIAL PERMIT - CUSTOM WOODWORKING	16-43	1921	07/18	F 32-7
SPECIAL PERMIT - EXPANSION OF HOME VERTICALLY ABOVE FOOTPRINT	16-43	1921	07/18	F 33-3
SPECIAL PERMIT - STANDING	17-5	242	10/24	D 210-18
SPECIAL PERMIT - USE AS LANDFILL - GROUNDWATER POLLUTION	16-50	2295	09/05	F 40-20
SPECIAL PERMITS - NONCONFORMING USE OR STRUCTURE	17-5	246	10/24	D 208-3
SPLIT LOTS - ABSTRACT USE OF MORE RESTRICTED LOT	17-11	557	12/05	D 245-2
STABLE - AGRICULTURAL USE	16-52	2394	09/19	D 193-3
SUBDIVISION - ACCESS FROM PUBLIC WAY	17-10	500	11/28	D 236-3
SUBDIVISION CONTROL - ENDORSEMENT REQUEST - NOTICE REQUIREMENT	16-48	2190	08/22	D 173-3
SUBDIVISION CONTROL - BOARD OF HEALTH RECOMMENDATION - GRANDFATHERING STATUTE	17-12	604	12/12	C 249-8
SUBDIVISION CONTROL - ACTUAL APPROVAL FOLLOWING CONSTRUCTIVE APPROVAL	17-13	656	12/19	D 252-13
SUBDIVISION PLAN - CONDITION - SINKING OF EXISTING UTILITIES	17-14	699	12/26	F 66-12
SUBDIVISION PLAN - ANR ENDORSEMENT	17-9	455	11/21	F 59-10
SUBDIVISION PLAN - WAIVER OF PLANNING BOARD RULES AND REGULATIONS	17-10	501	11/28	F 61-10
SUBDIVISION PLAN APPROVAL - CONDITIONS	16-48	2194	08/22	D 177-9
VARIANCES - NO PROVISION IN ORDINANCE	16-50	2294	09/05	F 44-3
LIBRARY EMPLOYEES	17-5	249	10/24	H 54-16
SIDE AGREEMENT - UNION LOCAL'S APPARENT AUTHORITY	16-44	1957	07/25	A 211-10
STATE WORKERS - REASSIGNMENT DURING SHIFT	17-6	299	10/31	H 63-7
STRIKE INFERRED	17-6	301	10/31	H 62-8
SUIT TO COMPEL ARBITRATION - LIMITATIONS	17-9	441	11/21	A 310-19
UNILATERAL CHANGE - ATTENDANCE POLICY - CORRECTION OFFICER	16-41	1830	07/04	H 39-16
UNILATERAL CHANGE - REQUIRED OVERTIME - MDC OFFICERS	17-6	299	10/31	H 58-10
UNILATERAL SALARY UPGRADE - DEFERENCE TO ARBITRATOR'S AWARD	17-14	702	12/26	H 70-4
UNILATERAL TRANSFER OF BARGAINING UNIT WORK - FAILURE OF PROOF	17-14	702	12/26	H 71-10
VACATIONS	16-50	2297	09/05	H 48-6
WITHHOLDING OF SERVICES - HOLBROOK TEACHERS	16-44	1977	07/25	H 33-11

LANDLORD/TENANT

	VOL # ISS #	CUM PG #	ISSUE DATE	CASE # # PGS
COMMERCIAL LEASE - NOTICE TO QUIT PROVISION	16-49	2235	08/29	E 55-5
CONVERSION - RADIO TOWER	17-7	352	11/07	D 217-6
DENIAL OF EVICTION CERTIFICATE - DE NOVO HEARING RIGHTS	17-10	495	11/28	C 245-6
DISSOLUTION OF TENANTS' PARTNERSHIP - LEASE RENEWAL	16-51	2349	09/12	F 46-10
EXCESSIVE HEAT - RENT DECREASE	17-10	502	11/28	M 8-3
FAILURE TO MAKE REPAIRS - CONTEMPT - DAMAGES	16-50	2296	09/05	P 8-19
HOUSING, SEX AND MARITAL STATUS DISCRIMINATION - RENT SUBSIDY RECIPIENT	17-8	407	11/14	L 17-21
PROFESSIONAL OFFICE - PERCENTAGE LEASE - FEE SHARING	17-14	698	12/26	C 268-9
PUBLIC HOUSING AUTHORITY - DUE PROCESS GUARANTEES	16-46	2077	08/08	B 180-15
REFUSAL TO RENT - 707 PROGRAM PARTICIPANT	17-6	301	10/31	L 15-21
RENT CONTROL - DEFINITION OF OWNER-OCCUPANT	16-51	2349	09/12	E 58-14
RENT CONTROL - EVICTION - NOTICE REQUIREMENTS	17-7	353	11/07	D 218-2
RENT CONTROL REGULATION - PERIOD OF OWNER OCCUPANCY	17-11	560	12/05	M 10-6
RENTAL SUBSIDY DISCRIMINATION - LANDLORD'S REJECTION OF LEASE TERM	17-3	165	10/10	L 14-25
RENTAL UNIT UPGRADE - GUT REHABBING	17-13	657	12/19	M 9-4
SETTING OF INITIAL MAXIMUM RENT - HEARSAY EVIDENCE	17-13	657	12/19	M 11-6
SEX DISCRIMINATION - PETITIONER FOR PROTECTION FROM ABUSE	17-1	30	09/26	L 12-28
SMOKE DETECTOR - LIABILITY FOR FIRE-RELATED DEATH	17-2	113	10/03	D 200-2
SUMMARY PROCESS - UNAUTHORIZED SUBTENANT - ADMINISTRATIVE AUTHORIT	16-52	2395	09/19	E 65-8
TERMINATION OF COMMERCIAL LEASE - NOTICE	16-44	1972	07/25	E 42-10
DISCLOSURE OF INFORMATION ON DRIVER'S LICENSES APPLICATIONS - RIGHT TO PRIVA	17-3	160	10/10	D 203-21
DRIVER'S - OPERATING UNDER THE INFLUENCE - AUTOMATIC SUSPENSION	17-9	445	11/21	C 236-10
DRIVER'S LICENSE SUSPENSION - IGNORING OF COURT ACTION	16-46	2093	08/08	J 32-3
FOUR-WHEEL TOW DOLLY - REGISTRATION REQUIREMENT	17-6	297	10/31	E 71-5
LODGING HOUSE LICENSE - OWNERSHIP OF SEPARATE ROOMS - DEVELOPMENTALLY DISABLED ADULTS	17-6	298	10/31	J 42-8
MOPEDS - EFFECTIVE PROHIBITION	16-44	1975	07/25	J 24-4
NUDE DANCING - PRELIMINARY INJUNCTION	16-45	2037	08/01	D 160-11

LICENSES AND PERMITS

	VOL # ISS #	CUM PG #	ISSUE DATE	CASE # # PGS
ABCC JURISDICTION - CHANGE IN DESCRIPTION OF LICENSED PREMISES	16-47	2146	08/15	D 169-5
CABLE TELEVISION - PREJUDGMENT	16-50	2298	09/05	W 14-10
CABLE TELEVISION - OVERCHARGES - REFUND - CHAPTER 93A	17-11	558	12/05	J 46-11
CHIROPRACTIC - OVERUTILIZATION OF THERAPIES	17-8	400	11/14	C 233-14
COMMERCIAL SHELLFISHING - RESIDENCY REQUIREMENT	16-45	2024	08/01	B 196-9

Test Drive The Top Performance Legal Publication

Lawyers Weekly

Only $45 for a three-month trial subscription.
Come on, kick the tires and drive it around the courthouse.

YES! I want power under my hood! Start my subscription now!

Name:
Firm:
Address:
City/State/Zip:
Telephone:

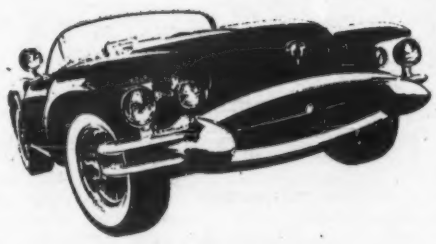

LAWYERS WEEKLY
30 Court Square, Boston, MA 02108
1-800-444-LAWS

☐ I want to give it a three-month test drive for $45.
☐ I already know it's a top performer. I will subscribe for a year at $160.
☐ Bill me
☐ Visa/MasterCard
☐ Check enclosed
Card#
Signature

codecs

News Story Index

How To Use This Index

Printed below is a listing by subject matter of the news stories and other features that have appeared in Lawyers Weekly during the last six months of 1988. Not included are meeting notices and other dated material.

Following the story listing are columns containing the volume and number of the Lawyers Weekly issue, the cumulative page number (the citation) and the date of the issue in which the article appeared.

Rules and other developments in the courts may be found under the heading, News From The Courts. Stories about significant rules changes may also be found on page .

Articles that have appeared in special sections such as Real Estate or Law Practice Management, are indexed under those specific headings.

Under the Legislation heading are recent bills signed into law by the governor; they are listed in a box on the News From Beacon Hill page headed Important Bills Signed. These bills are seen as having some significance to the legal community.

	VOL # ISS #	CUM PG #	ISSUE DATE
AUCTIONS AND APPRAISERS			
APPRAISER CAN TELL A BOOK BY ITS COVER	17-13	669	12/19
AUCTIONS OF NON-DISTRESSED PROPERTIES GIVE A 'SNAPSHOT' OF THE MARKET	17-13	669	12/19
DEFRAUDING: THE FLIP SIDE OF ART APPRAISAL	17-13	671	12/19
WHERE IS THE BARGAIN, DO WE HAVE A PROBLEM?	17-13	670	12/19
AUDIO-VISUAL GUIDE			
CASE FOR THE VIDEOTAPED LIVING WILL	16-46	2104	08/08
PERSONAL ACCOUNT: MAKING LAWYERS' VIDEOS	16-46	2104	08/08
TAPED ADVANCE GUARDIANSHIP DECLARATIONS	16-46	2105	08/08
VIDEOS FOR CONTINUING LEGAL EDUCATION	16-46	2105	08/08
BAR COUNSEL COMMENTS			
WHEN IS A CLIENT NOT A CLIENT ANY LONGER?	16-49	2221	08/29
EDITORIALS			
BEST INTERESTS OF THE CHILD	17-1	4	09/26
CALL FOR CIVILITY	17-8	392	11/14
CAMPAIGN STRATEGY	17-2	92	10/03
COMPUTERIZED LAW LIBRARY	17-12	596	12/12
COURT ACCREDITATION	17-6	280	10/31
CRISIS OF CASEFLOW MANAGEMENT	16-43	1896	07/18
FAST TRACK FOR JUDGES	16-46	2072	08/08
FEDERAL RULES' FIFTIETH	17-4	192	10/17
FIRING THE CLIENT	17-9	440	11/21
FLASCHNER: THE NATIONAL AWARD AND THE LOCAL INSTITUTE	16-44	1956	07/25
HISTORY V. ETHICS	16-51	2336	09/12
LAWYER SHOPPING	16-48	2180	08/22
LAWYERS CONCERNED FOR LAWYERS	17-11	548	12/05
LETTERHEAD LAPSES	17-10	488	11/28
LIFETIME OF PUBLIC SERVICE	17-14	688	12/26
ON BECOMING A LAWYER	17-13	644	12/19
PASSING THE GAVEL IN PUBLIC	16-52	2380	09/19
PROBATION RECORDS LOTTERY	16-41	1820	07/04
PUBLIC SCRUTINY	17-3	144	10/10
RETIREMENT WITHOUT FANFARE	17-7	340	11/07
SENSIBLE SCHEDULING	16-45	2020	08/01
SO MANY RULES, SO LITTLE TIME	16-47	2132	08/15
STREAMLINING MOTION PRACTICE	16-50	2284	09/05
THERE MUST BE A LAW	16-49	2220	08/29
TIME HAS COME	17-5	232	10/24
FOCUS ON			
ALLEGING ADULTERY WITH A KNOWN PERSON	16-49	2221	08/29
ASSET PLANNING	16-41	1821	07/04
COMPUTER VIRUSES: DOES THE LAW OFFER A CURE?	17-12	597	12/12
CORPORATE TAXATION	16-45	2021	08/01
ENVIRONMENTAL LAW	17-4	193	10/17
REAL ESTATE LAW	16-43	1897	07/18
SJC AND U.S. COURTS DIFFER ON PROSECUTOR MISCONDUCT	17-6	281	10/31
THREE CHANGES IN INTELLECTUAL PROPERTY LAW	17-14	689	12/26
GENERAL NEWS			
1987 SEES RECORD PAYOUT TO LAWYER THEFT VICTIMS	16-46	2069	08/08
ABSENTEEISM FROM JURIES MAY LEAD TO PROSECUTION	17-8	389	11/14
AG AGREES TO INQUIRY	17-13	642	12/19
AG SPLITS LARGEST BUREAU; NAMES TWO TO BE DEPUTIES	17-10	486	11/28
AL JOHNSON: LAW & ORDER MAN	17-5	257	10/24
ALL ABOARD FOR REPAIR OF ELEVATORS IN THE SUFFOLK COUNTY COURTHOUSE	17-10	485	11/28
ALL OR NOTHING	16-46	2097	08/08
ALLEGATION ENRAGES DEFENSE ATTORNEYS	16-52	2377	09/19
AN ODE TO TYPEWRITERS	16-45	2053	08/01
APPEALS COURT TEMPERS NO-NONSENSE JUDGE	16-47	2129	08/15
ATLA HEAD REPORTS ON TORT REFORM	17-5	230	10/24
ATTEMPT AT FEDERAL COURT NETS SANCTIONS FOR LAWYER	17-9	437	11/21
ATTORNEYS GIVE CAR PHONES A GOOD VERDICT	16-50	2314	09/05
AUTO BILL IS STALLED BY SENATORS' SUMMER	16-44	1955	07/25
AUTOMATION ARCHITECT AT WORK ON SYSTEM	16-51	2333	09/12
AUTOMOBILE INSURANCE DEBATE RESUMES	17-1	1	09/26
BACKLOG IN SUFFOLK HAS RAJ MAKING SPECIAL CALL	17-9	437	11/21
BANKING COMMITTEE CHAIR TO SPEAK AT BBA LUNCHEON	17-3	143	10/10
BAR ASSAILS SENATE BILL ON INSURANCE	17-5	229	10/24
BAR COOL TO NOTION OF SALES TAX ON SERVICES	17-14	685	12/26
BAR DRAFTING ESTATE LAW AMENDMENTS	17-1	1	09/26
BAR FILES SJC PETITION FOR MANDATORY IOLTA	17-8	389	11/14
BAR GIVES AUTO BILL THUMBS DOWN	17-7	337	11/07
BAR REGISTRATION FEES RISE	16-48	2177	08/22
BAR SHOWS STRONG INTEREST IN NEW, VACANT BENCH SEATS	17-11	545	12/05
BAR TAPPED FOR FUNDS TO ENDOW SERIES FOR JUDGES	17-7	337	11/07
BAR TELLS BLACK LAWYERS INVESTIGATION IS COMPLETE	17-4	191	10/17
BARS FILE NEW TORT, TAX, CHILDREN'S RIGHTS BILLS	17-13	641	12/19
BBA PEER SUPPORT PROGRAM IS USED LITTLE BY LAWYERS	16-50	2283	09/05
BE KIND TO YOUR CLIENTS WITH CALLER CARE	16-49	2253	08/29
BEING BLACK IN SPRINGFIELD	17-9	457	11/21
BERNSTEIN TAKES OVER BBO, PLEDGES CONTINUED PROGRESS	17-2	89	10/03
BEST HARDWARE FOR THE BUSY LAW OFFICE	17-5	261	10/24
BIG JULY DECREASE IN CASE FILING SURPRISES BAR AND COURT OFFICIALS	16-49	2217	08/29
BILL INCREASES AMOUNT NEEDED FOR U.S. COURT JURISDICTION	17-11	545	12/05
BILL TO FIX DIVORCE LAW GOES TO STATE LEGISLATURE	17-7	338	11/07
BINGHAM NAMED BANKRUPTCY CLERK	16-44	1955	07/25
BLACK LAWYERS' GROUP SEEKS STUDY OF COURT RACIAL BIAS	16-51	2333	09/12
BOSTON BAR FILES ITS PACKAGE OF LEGISLATION	17-13	664	12/19
BOSTON BAR PROPOSES LAW ON ESTATE CREDITORS	17-6	302	10/31
BOSTON BAR SUBMITS PROPOSED CIVIL RIGHTS BILL	17-12	620	12/12
BOSTON BAR TO SUBMIT CONDO BILL; DELAYS VOTE ON CIVIL RIGHTS DRAFT	17-9	437	11/21
BOSTON BRANCH GETS BRUNT OF HOUSING COURT BUSINESS	16-47	2130	08/15
BRISTOL GOES TO HOLLYWOOD	17-5	257	10/24
BURNS & LEVINSON LAWYERS LEAVE TO START NEW FIRM	16-51	2335	09/12
CALL ACCOUNTING TO MANAGE PHONE SYSTEM BILLS	16-49	2252	08/29
CAMBRIDGE LAWYER SEEKS AID FOR QUAKE VICTIMS	17-14	715	12/26
CHANCERY PROPOSAL ADVANCES	17-11	545	12/05
CHILD SUPPORT COLLECTIONS INCREASE	16-47	2129	08/15
CIRCUIT OEDERS PROBE INTO PRETRIAL CONDUCT	17-13	641	12/19
CIVIL TRIALS ARE PRECIOUS FOR LAWYERS IN SOMERVILLE COURT	17-10	485	11/28
CLERK ELECTED, THEN SJC DECIDES VOTER CASE	17-8	419	11/14
COMPLAINTS AGAINST JUDGES CONTINUE TO INCREASE IN '88	16-41	1817	07/04
CONFERENCE COMMEMORATES FEDERAL RULES' FIFTIETH	16-46	2070	08/08
CONFERENCE COMMEMORATES FEDERAL RULES' ANNIVERSARY	17-1	3	09/26
CORPORATE TAX CHANGE ALERT ISSUED	16-51	2344	09/12
COUNCIL IS MOVING QUICKLY ON FILLING COURT VACANCIES	16-43	1893	07/18
COURT DECLINES TO DISCIPLINE JUDGE SHIRLEY LEWIS	17-14	685	12/26
COURT OKS CLERK VOTE	17-2	91	10/03
COURTS IMPLEMENT NEW FEES SMOOTHLY	16-46	2069	08/08
CURTIN'S BID TO LEAD ABA BOLSTERED BY LOSS OF RIVAL	16-47	2131	08/15
DEQE SCHEDULES ACID RAIN REDUCTION HEARING	17-12	609	12/12
DESPITE CONFRONTATION WITH PARTY, JUDGE NEED NOT DISQUALIFY HIMSELF	16-47	2152	08/15
DISTRICT COURT'S PROPOSAL WOULD END MOTION SESSIONS	17-4	189	10/17
DOL ISSUES LEAD PAINT REGS	17-12	594	12/12
DOUBLE DIP FOR THE JUDICIAL SYSTEM	16-44	1953	07/25
DUES INCREASE	16-43	1893	07/18
DUKAKIS NAMES APPOINTEES TO TWO JUDICIAL VACANCIES	16-41	1818	07/04
DUKAKIS TO JNC: RECRUIT HENNESSEY'S SUCCESSOR	17-12	593	12/12
DUKE NAMES NEW JUDGE	17-12	594	12/12
DUKE'S CAMPAIGN HAS BAR RUNNING TO FILL THE BENCH	17-1	1	09/26
EDWARDS SIGNS SECOND CONTRACT WITH CHINA FIRM	16-52	2379	09/19
EX-CON PUTS SKILLS TO WORK	17-7	374	11/07
FAMILY COURT REPORTS RISE IN SUPPORT COLLECTIONS	17-3	141	10/10
FEDERAL COURT TACKLES ASBESTOS CASE BACKLOG	17-12	593	12/12
FEDERAL DISTRICT COURT JUDGES OPEN UP THEIR BOOKS	17-3	141	10/10
FEDS GET STRICT ON CHILD SUPPORT: SET NEW REQUIREMENTS FOR STATES	17-13	641	12/19
FEWER JUDGES, LAWYERS SEEN FOR MORE MARY MOE CASES	17-8	389	11/14
FIGHTING AGAINST EXECUTION	16-47	2153	08/15
FILING FEE INCREASES TAKE SOME BY SURPRISE	16-45	2017	08/01
FILING RULE GETS SUPPORT OF ATTORNEYS	17-7	337	11/07
FINANCIAL PROFILE OF THE CIRCUIT JUDGES	17-3	141	10/10
FIRM FORMS CANADA GROUP	16-50	2283	09/05
FIRM'S ROLE IN SALE OF STOCK INVESTIGATED	17-5	229	10/24
FIRMS PUT STOCK IN INVESTMENTS	16-49	2241	08/29
FIRST CIRCUIT COURT UPHOLDS FORCED JUDICIAL RETIREMENT	17-4	189	10/17
FLASCHNER TURNS 10	17-11	569	12/05
FORMER DEAN OF LAW SCHOOL PLEADS GUILTY TO LARCENY	17-11	547	12/05
FREEDMAN SKEPTICAL OF REMEDY FOR U.S. CASELOAD	17-2	89	10/03
FUTURE ALIMONY RIGHT CANNOT BE FORECLOSED	17-11	545	12/05
GAME MAKER PROTECTS ITS 'MONOPOLY' MONOPOLY	17-13	667	12/19
GENDER BIAS STUDY GROUP RELEASES REPORT ON STATUS	16-43	1894	07/18
GOLDSTEIN & MANELLO STABILIZES SITUATION	17-7	337	11/07
GOVERNOR FILLS FIVE JUDGESHIPS	17-14	685	12/26
GOVERNOR FILLS SUPERIOR, DISTRICT COURT SEATS	16-48	2200	08/22
GOVERNOR NAMES CHELSEA JUDGES	17-6	277	10/31
GOVERNOR NAMES FOUR TO BENCH	16-48	2177	08/22
GRANT AWARDED FOR COURTS TO TRAIN 20 INTERPRETERS	17-10	487	11/28
GROUPS RAP MASON, SHANNON FOR ACTIONS IN MINORITY LAWYER'S CASE	17-7	337	11/07
GUN CLUB CAN'T BAR WOMEN	16-43	1893	07/18
HANDICAPS ARE OF THE MIND	16-47	2153	08/15
HIGH COURT JUDGES AGREE TO HEAR SUFFOLK CLERKSHIP ELECTION ISSUE	16-50	2281	09/05
HIGH COURT SPLIT ON LEMON LAW LANGUAGE	17-6	277	10/31
ILLEGAL SEARCH MAY BE LATER VALIDATED	16-41	1817	07/04
IMMIGRATION LAW TRAINING	17-6	279	10/31
IMPROVED BUT HARDLY NEW, SCHOOL ACHIEVES STATE O	16-45	2045	08/01
IN DEFENSE OF GEORGE SCOTT'S CLARENCE DARROW	17-4	217	10/17
IN-HOUSE LAWYER GROUP POLLS MEMBERS ON PAY	17-5	229	10/24
INMATES KEEP CORRECTIONS' LEGAL STAFF BUSY	17-7	373	11/07
JAILHOUSE LAWYERS	17-7	369	11/07
JNC SEEKS 41 JUDGES	16-46	2070	08/08
JUDD CARHART NEW D.A. FOR N.W. DISTRICT	16-50	2281	09/05
JUDGE HITS RETIREMENT AGE, IS HONORED WITH A PORTRAIT	17-3	143	10/10
JUDGES FIND LITTLE HELP IN COPING WITH STRESS	16-52	2405	09/19
JUDGES GAIN GUIDANCE ON CHILD CASES	16-45	2017	08/01
JUDICIAL ACCOUNTABILITY FOCUS OF LATEST COURT REPORT	16-50	2282	09/05
JUDICIARY ACTIVE IN FINANCIAL MARKET	16-49	2217	08/29
JURY VOIR DIRE EXPERIMENT GETS GOVERNOR'S NOD	16-49	2239	08/29
JUVENILE COURT SEES RISE IN MOST CASE CATEGORIES	16-46	2071	08/08
KIDS LEGAL RIGHTS BILL TO BE FILED	17-9	437	11/21
KILEY RAPS JUA'S CASE	17-4	191	10/17
LAW OFFICE SECRETARY MEETS TYPEWRITER SALESMAN	16-45	2055	08/01
LAW PROVIDES FOR NEW HOME TO TWO NORTH SHORE COURTS	16-46	2069	08/08
LAW REVIEW EDITOR IS DEFENDER OF FREE SPEECH	17-11	571	12/05
LAW SCHOOL'S DEGREE-GRANTING POWER REMAINS UNDECIDED AFTER INSPECTION	17-12	593	12/12
LAWYER LEADS THIRD TEAM	17-8	417	11/14
LAWYER REAPS RECORD AWARD	16-43	1925	07/18
LAWYER WHO LOOKS LIKE DUKE EYES VOTE COUNT	17-7	371	11/07
LAWYERS WHO LITIGATE AIDS	16-41	1845	07/04
LEGAL, ECONOMIC NEEDS OF KIDS GET MBA'S ATTENTION	17-12	593	12/12
LEGISLATURE DROPS CLAUSE FROM STATUTE ON DIVORCE	16-51	2333	09/12
LIACOS HEARS ABOUT LEWIS	16-41	1819	07/04
LIFE CAN BE FLEETING ON FIRMS' FAST TRACK	17-10	485	11/28
LITIGATION ALSO FOUND TO BE A MARITAL ASSET	16-48	2177	08/22
LOCAL LAWYERS LINE UP WITH DOLLARS FOR DUKE	17-1	1	09/26
MAJOR LEAGUE LAWYERS	16-48	2201	08/22
MAKING A CASE FOR ANIMAL RIGHTS	16-50	2309	09/05
MALPRACTICE INSURANCE PREMIUMS DOWN IN '89	17-9	437	11/21
MANY 209A CASES BRINGING JUDGES OUT AT NIGHT	16-44	1953	07/25
MBA OKS MANDATORY IOLTA PLAN	16-41	1817	07/04
MBA PROMOTES FEE PACTS IN THREE AREAS OF LAW	16-44	1953	07/25
MBA URGES PRO BONO WORK	16-43	1895	07/18
MBA WORKS TOWARDS REGIONAL PRO BONO PLAN	17-8	391	11/14
MCA ELECTS PARTAN, WITTENBORG OFFICERS	17-11	547	12/05
MCDERMOTT, WILL & EMERY OPENS OFFICE IN NEW YORK	16-52	2379	09/19
MINORITY BAR PLANS CHRISTMAS PARTY	17-12	595	12/12
MOTION SESSIONS ELIMINATED	16-50	2281	09/05
MOUSE CREATES A LEGAL UPROAR	16-50	2309	09/05
MUNICIPAL BAR PLANS MID-YEAR MEET	17-14	686	12/26
NADER BLASTS DEFENSE BAR	17-9	439	11/21
NESL PROFESSOR PREACHES PREVENTIVE LAND USE	16-48	2206	08/22
NEW DA CARHART FEELS AT HOME	17-4	189	10/17
NEW FUND-RAISING CAMPAIGN BOOSTS TORT REFORM FIGHT	17-6	277	10/31
NEW JUDGE NAMED	16-41	1817	07/04
NEW JUDGESHIPS CHALLENGE SELECTION PROCESS	17-2	115	10/03
NEW PALMER & DODGE GROUP OFFERS PUBLIC POLICY ADVICE	16-51	2334	09/12
NEW RULING ON ZONING HAS CRITICS	17-5	229	10/24
NEW STANDING ORDERS HAVE LIMITED EFFECT	17-2	89	10/03
NEWS FLASH: NOBODY LIKES TYPOS	16-45	2054	08/01
NO-SHOW JURORS TO BE TARGET OF NEW STATEWIDE CRACKDOWN	16-49	2217	08/29
NOT ALL FUN AND GAMES	17-13	665	12/19
NOT-SO-HOT ECONOMY GREETS NEW ASSOCIATES	16-51	2333	09/12
NOVEL PROGRAM FOR THE JUDICIARY	16-52	2405	09/19
O'SULLIVAN LETTER SAYS QUOTE OUT OF CONTEXT	17-1	35	09/26
ONE MONTH INTO TIME STANDARDS CLERKS ARE BEARING BRUNT OF WORK	16-45	2017	08/01
ONE-STOP TECHNOLOGY: HIGH TECH PHONE BOOTH	16-49	2251	08/29
OVER 78 PERCENT PASS BAR	17-13	643	12/19
OVERHEAD, NO GROWTH OVERCOME LAW FIRM	17-2	89	10/03
PANARESE PLANS FOR CHELSEA DECORUM	17-13	641	12/19
PANEL FLASHES GO-SLOW SIGN ON ACCREDITATION	17-6	277	10/31
PANEL TO MULL ACCREDITATION OF COURTS	17-4	189	10/17
PARENTS OF LEAD VICTIM CAN BE SUED BY LANDLORD	16-48	2177	08/22
PEMBERTON SQUARE PLANS ARE UNVEILED BY ARCHITECT	16-49	2217	08/29
PERSONNEL WOES PERSIST AT BARNSTABLE PROBATE	16-52	2377	09/19
PHYSICIANS CLAIM AN ASSISTANT AG ARRANGED THEIR DEFENSE LAWYER	17-14	685	12/26
PLANNERS PREPARE FOR COURT TAKEOVERS	17-3	141	10/10
PORTRAIT OF JUDGES AS INVESTORS	16-49	2217	08/29
POST-VIETNAM STRESS TRAUMA IS SUCCESSFUL AS A DEFENSE	16-46	2069	08/08
POWERS: END OF AN ERA	17-14	713	12/26
PRIVATE ATTORNEYS GENERAL CANNOT COLLECT LEGAL FEES	16-44	1953	07/25
PUBLIC COUNSEL COMMITTEE FORMS FAMILY PROJECT	16-52	2379	09/19
REEL LIFE	16-46	2097	08/08
REVIEWS ON BARNSTABLE ARE MIXED	17-11	545	12/05
REVISION TO VOIR DIRE BILL FAILS TO CONVERT OPPONENTS	16-48	2177	08/22
ROXBURY DISTRICT COURT -- A DAY ON THE FRONT LINE	17-2	117	10/03
SCHOOLS SPONSOR INTERVIEW PROGRAM	17-12	595	12/12
SHOTGUN MARRIAGE	17-10	509	11/28
SINGER SAYS INSURERS WILL COOPERATE ON FLAW IN LAW	17-14	685	12/26
SJC BENCH HEARS CHALLENGE TO SUFFOLK CLERKSHIP ELECTION	16-52	2377	09/19
SJC CLEARS JUDGE ELAM	16-43	1895	07/18
SJC CONCLUDES HIGHGAS VIOLATED JUDICIAL ETHICS	17-12	595	12/12
SJC DENIES CLAIM FOR LOSS OF CHILD'S LOVE	17-4	189	10/17
SJC NAMES FIVE TO ETHICS PANEL	16-46	2070	08/08
SJC RULING RAISES BAR QUESTIONS ON CONTINGENT FEE AS MARITAL ASSET	16-48	2177	08/22
SKADDEN SETS FELLOWSHIPS	16-41	1819	07/04
SOCIAL SECURITY WILL SEEK DEREGULATION OF BAR FEES	16-49	2218	08/29
SOME RELIEF IS IN SIGHT FOR AREA LEGAL SERVICES	16-47	2129	08/15
SPRINGFIELD JURY VERDICT SETS RECORD	17-13	641	12/19
STAND-UP KIND OF GUY	17-6	305	10/31
STARTING A LAW SCHOOL FROM SCRATCH	16-45	2045	08/01
STATE COURTS' PROBLEMS LOOMING FOR U.S. COURTS	17-8	415	11/14
STATISTICS FOR LAND COURT SAY IT'S HIGHLY EFFICIENT	16-48	2178	08/22
STEADMAN IS INDUCTED AS NEW SUPERIOR COURT CHIEF	16-47	2129	08/15
STEADMAN SETS RULES TO CLEAR BOSTON JAIL	17-10	485	11/28
STEADMAN TO BE INDUCTED IN FIRST OF KIND CEREMONY	16-44	1954	07/25
STEADMAN'S WISH LIST FOR HIS COURT IN 1989	17-14	710	12/26
SUFFOLK PROBATE PLANS NEW CALENDAR SYSTEM	17-13	643	12/19
SUFFOLK'S EQUITY SESSION IS STILL IN MOTION-FOR NOW	16-41	1817	07/04
SUIT AGAINST DRUG TESTING IS PREEMPTED BY U.S. LAW	17-12	593	12/12
SUIT LEADS TO SAUGUS RIVER CLEANUP	17-5	230	10/24
SUPERIOR COURT'S REPORT SHOWS DECREASE IN CASES	16-45	2018	08/01
SWORDS OF MBA, BBA TURN TO PARTNERSHIPS	16-50	2281	09/05
SYSTEMS DIRECTOR NAMED	16-44	1955	07/25
TASK FORCE WILL STUDY DRUGS AND THE COURTS	17-6	279	10/31
TELECOMMUNICATION IS MORE SOPHISTICATED	16-49	2252	08/29
TEMPEST OVER TEMPONE CONTINUES IN PUBLIC	16-49	2219	08/29
TENACIOUS DELEGATE, AN INDECISIVE BOARD	17-9	456	11/21

News Story Index

	VOL # ISS #	CUM PG #	ISSUE DATE
TENSION INHERENT	17-4	213	10/17
THIS MAN IS AN ISLANDER	17-12	621	12/12
THREE BOSTON ORGANIZATIONS TO EMPLOY SKADDEN FELLOWS	17-14	686	12/26
THREE PATHS TO PRACTICE OF LAW	16-51	2357	09/12
TIME LIMITS HAVE BENCH, MED-MAL BAR ON THE RUN	17-6	277	10/31
TIME STANDARDS AT 6-MONTH MARK	17-14	685	12/26
TRIAL COURT ASKS THE SJC TO BLOCK AGENCY HEARING	16-44	1984	07/25
TRIAL COURT LAW LIBRARIES TO REDUCE OPERATING HOURS	17-1	2	09/26
TRIAL COURTS SEE CASES UP	16-43	1893	07/18
U.S. COURT DISCIPLINES MASS. LAWYER	16-52	2377	09/19
U.S. COURT MOVES CLOSER TO COMPLETE AUTOMATION	17-10	485	11/28
US JUDGES SEEK NEW FACILITY	17-8	389	11/14
VOICE PROCESSING MAKES COMMUNICATIONS EASIER	16-49	2254	08/29
VOIR DIRE: TRIAL BAR, JUDICIARY AT ODDS	16-45	2017	08/01
VOTERS ASK FOR INJUNCTION AGAINST CLERKSHIP ELECTION	16-45	2017	08/01
WHY ARE SO FEW ATTORNEYS OPENING IOLTA ACCOUNTS?	17-8	416	11/14
WIDOW COLLECTING WORKERS' COMP CANNOT SUE FOR EMOTIONAL DISTRESS	17-8	389	11/14
WITH SUPPORT FROM A COURT MEDIATION PROGRAM EXPANDS	17-2	90	10/03
WORKING AT HOME REQUIRES A BALANCING ACT	16-49	2241	08/29

GUIDE TO EXPERT WITNESSES

DNA-BASED IDENTIFICATION IN COURTROOM USE	17-12	0	12/12
OVERCOMING OF IMPAIRMENT IN CASES INVOLVING ALCOHOL	17-12	0	12/12
OVERVIEW: TRIAL PSYCHOLOGY AND JURY RESEARCH	17-12	0	12/12
RECONSTRUCTING WEATHER INCIDENTS TO ESTABLISH NEGLIGENCE	17-12	0	12/12
VOCATIONAL REHABILITATION EXPERTS FORMULATE OPINIONS	17-12	0	12/12

INTERVIEW

ELECTION EVE TALK ABOUT THE FEDERAL JUDICIARY	17-7	341	11/07

LAW OFFICE ADMINISTRATION

ABA OPENS LAWTECH CENTER	17-10	515	11/28
LIMITATIONS AND BENEFITS OF FINANCIAL STATEMENTS	17-10	517	11/28
NEW ORGANIZATION PROVIDES NON-LEGAL SERVICES TO WIDOWS	17-10	515	11/28
PITFALLS OF LEGAL TRANSLATION	17-10	515	11/28
PROFESSIONAL LAW FIRM BUDGETING PRIORITIES	17-10	515	11/28
REVIEW OF P.C. LITIGATION SUPPORT PROGRAMS	17-10	517	11/28

LAW OFFICE MANAGEMENT

AIDS BECOMING A REALITY FOR EMPLOYERS	16-43	1935	07/18
BILLABLE HOURS REPLACE LAW REVIEW FOR PROF	16-43	1933	07/18
BRINGING LEGAL DISPUTE COSTS UNDER CONTROL	16-43	1941	07/18
EVERY STAFF MEMBER SHOULD ACCOUNT FOR TIME	16-43	1936	07/18
FIRM GROWTH REMAINS STEADY DESPITE WHAT HEADLINES SAY	16-43	1936	07/18
GOOD LITIGATION NOTEBOOK MAKES YOUR TRIAL EASIER	16-43	1940	07/18
LAW FIRM RETREATS: WORK BETTER BY GOING AWAY	16-43	1937	07/18
NOT EVERY LAW OFFICE IS BASED IN AN OFFICE	16-51	2364	09/12
STRATEGIC OFFICE ARRANGEMENT	16-51	2363	09/12
TESTING IS SECRET OF DIRECT MAIL MARKETING	16-51	2364	09/12
UPDATE ON BOSTON LAW FIRM INTERIOR SPACE	16-51	2363	09/12
WHY YOU NEED INSURANCE FOR EMPLOYEE THEFT	16-43	1940	07/18

LAWYER'S PC REVIEW

COMPUTER SOFTWARE FOR A BUSY LAW OFFICE	17-6	308	10/31
ECCENTRIC CITE CHECKER; AN EASY CALENDAR	17-9	461	11/21
FALL 1988 COMPUTER DEALER EXPOSITION REPORT	17-14	718	12/26
KYOCERA F-1000 A DISAPPOINTING LASER PRINTER	17-13	674	12/19
PROGRAM FOR FINANCIAL AND ESTATE PLANNERS	17-8	421	11/14
SOFTWARE TO MAKE YOUR HARD DISK SEEM LARGER	17-10	512	11/28
TWO PROGRAMS TO IMPROVE YOUR WRITING STYLE	17-7	372	11/07
TWO SCHEDULING/REMINDER PROGRAMS FOR THE PC	17-14	716	12/26
TWO PROGRAMS TO CLOSE REAL ESTATE TRANSACTION	17-11	572	12/05
WORDSTAR 5.0 OF FOR FANS OF CLASSIC VERSION	17-12	624	12/12

LEGAL PERSONNEL PLACEMENT

ABA COMMISSION REPORT ON WOMEN IN LEGAL PROFESSION	16-48	0	08/22
LANDMARK SOURCEBOOK PUBLISHED	17-10	0	11/28
LAW CAREER LADDER AND SCHOOL TUITION DEBT	16-48	0	08/22
MASSACHUSETTS POSTS 3.3% UNEMPLOYMENT RATE IN OCTOBER	17-10	0	11/28
MEASURES TO AID LAWYERS IN SERVING THE POOR	17-10	0	11/28
NALP CONFERENCE HIGHLIGHTS TRENDS AND SKILLS	16-48	0	08/22
PART-TIME PARTNER: NEW PARTNERSHIP PYRAMID	16-48	0	08/22
SURVEY OF PRIVATE LAW FIRMS' STARTING SALARIES	17-10	0	11/28
TERMINATION POLICY TIME AT THE LAW OFFICE	17-10	0	11/28

LEGAL RESEARCH GUIDE

LEGAL RESEARCH IN MASSACHUSETTS TRIAL COURT SYSTEM	16-47	2159	08/15
SOCIAL LAW LIBRARY HAS MUCH TO OFFER	16-47	2160	08/15

LETTERS

AMENDMENT PROCESS STRIKES.. AND STRIKES OUT	17-4	192	10/17
ANOTHER CASE OF JUDGE BASHING	17-4	193	10/17
ANTICIPATING HISTORICAL ARTICLES	16-50	2285	09/05
ARTICLE OMITTED ONE ASPECT OF BOTSARIS CASE	16-48	2180	08/22
AWARD DESERVED	16-44	1956	07/25
BOSTON LAW FIRMS SHOULD SHARE THE WEALTH	17-9	440	11/21
BOTSARIS DECISION: A REVERSAL AND NOTHING MORE	16-50	2284	09/05
CASE RAISES QUESTIONS ABOUT ISSUES ON REVIEW	17-13	644	12/19
CASE SPEAKS TO PUBLIC FAIRNESS	16-52	2380	09/19
CLIENT INCORRECT	17-3	144	10/10
CONDO DEEDS REQUIRE SITE PLANS	16-52	2380	09/19
CORPORATE BAR A FORCE FOR LAW	16-41	1820	07/04
COURT ACCREDITATION WON'T INVOLVE LEGISLATURE	17-7	340	11/07
COURT REPORTERS VOICE THANKS	16-50	2285	09/05
DIRECT MAIL USERS MUST AVOID ETHICAL BREACHES	17-1	4	09/26
EDITORIAL OVERLOOKED THE BBA	16-41	1824	07/04
END OF MOTION HEARINGS HARMS LAWYERS, CLIENTS	17-7	340	11/07
FILING LAWS MAKE CONVEYANCERS UNPAID REVENUERS	17-12	596	12/12
FORD'S CONDUCT WARRANTED MORE THAN CENSURE	16-41	1820	07/04
FURTHER SUGGESTION ON TITLE III COMPLIANCE	16-52	2380	09/19
GOVERNOR SHOULD SUPPORT VOIR DIRE BY COUNSEL	16-47	2132	08/15
HEADLINE SHOWED LACK OF RESPECT	17-13	645	12/19
HIGH TECH PROPOSAL FOR LITIGATION EFFICIENCY	17-12	596	12/12
INSTITUTE DOES MUCH FOR JUDGES	17-13	645	12/19
INTEREST EARNED ON IOLTA IS NOT CLIENTS' FUNDS	17-1	4	09/26
IOLTA CHARGES EXCEED INTEREST	17-10	489	11/28
IS THERE AN IOLTA PARTY ON THE HORIZON?	17-10	488	11/28
JUDGE TEMPONE DEFENDED AS COMPETENT JURIST	16-51	2336	09/12
JUDICIAL REVIEW SYSTEM UNFAIR	16-45	2021	08/01
LAND COURT SHOWS MARKED SYSTEMS IMPROVEMENT	17-2	92	10/03
LAWS SHOULD ENCOURAGE HEALTH CARE PLANNING	16-45	2020	08/01
LAWYER GIVES 'THUMBS DOWN' HEADS THUMBS DOWN	17-8	392	11/14
LAWYER RESPONDS TO NOTICE OF PUBLIC CENSURE	16-49	2220	08/29
LAWYERS MAY TRUTHFULLY ADVERTISE CERTIFICATION	17-11	548	12/05
LOOKS FORWARD TO MORE HISTORICAL ARTICLES	16-49	2220	08/29
MANDATORY IOLTA CONTRAVENES CLIENTS' WISHES FOR USE OF FUNDS	16-52	2381	09/19
MANDATORY IOLTA IS, IN EFFECT, A TAX IMPOSED ON CLIENTS' FUNDS	16-52	2381	09/19
MBA PRESIDENT COMMENDS HISTORIC LEGISLATION	16-45	2020	08/01
MISUNDERSTANDING OF IOLTA PERSISTS AMONG BAR	17-3	144	10/10
ONE REASON WHY SMALL FIRMS MAY NOT HAVE IOLTA	17-11	548	12/05
OTHER AUTO INSURANCE PROPOSALS CONSUMERS	17-14	688	12/26
PRISONERS SHOULD BE REINTEGRATED INTO SOCIETY	16-46	2072	08/08
PROBLEM AT BARNSTABLE	17-13	645	12/19
REGISTER DEFENDS PROBATE PRETRIAL PROCEDURES	16-44	1956	07/25
REGISTER EXPRESSES APPRECIATION	16-45	2021	08/01
SOCIAL CHIT-CHAT SHOULD STAY OUT	16-41	1820	07/04
STORY ON PATHS TO LAW PRACTICE MISSED ONE: HANGING A SHINGLE	17-1	5	09/26
STUDY OF LAND COURT IS URGED	16-50	2285	09/05
TIME FOR BOOZE IN ADS TO STOP	16-41	1824	07/04
TRIAL ATTORNEYS EXPRESS SUPPORT FOR GOVERNOR	17-6	280	10/31
TWO RECENT CHANGES REGARDING RECORDABLE PLANS	16-43	1896	07/18
UNDERSTAFFED COURT HOPES TO GET NEW JUDGE	16-47	2132	08/15
USE OF PHOTOGRAPH VIOLATED RIGHT TO PRIVACY	17-10	488	11/28
WONDERS WHERE 'GIRLS' WILL GO	16-41	1820	07/04

MACWORLD

APPLE HELPS INCREASE ATTORNEY PRODUCTIVITY	16-46	2111	08/08
APPLE'S WIDE RANGE OF LAW OFFICE SOLUTIONS	16-46	2111	08/08
DESKTOP COMPUTERS FOR LAWYERS MADE EASIER	16-46	2113	08/08
LEGAL DESKTOP AND THE MACINTOSH LAW OFFICE	16-46	2109	08/08
NEW PRODUCT: INTERFACE WITH APPLE	16-46	2111	08/08

MARKETING THE LAW OFFICE

STRATEGIST SAYS BEING SUED CAN BE A MARKETING OPPORTUNITY	16-49	2249	08/29
TIPS ON EFFICIENT AND COMPETITIVE MARKETING	17-9	466	11/21

MEDIATION IN THE MASS COURTS

AN OVERVIEW OF MEDIATION IN THE MASSACHUSETTS COURTS	17-10	546	11/28
COMMUNITY MEDIATION IN THE DISTRICT COURT	17-10	547	11/28

(See page 20)

WHEN one finds perfection in the simplest things, one has discovered Parker's.

Elegant dining for luncheon, dinner. Sunday Brunch. Complimentary valet dinner parking. For reservations, telephone 227-8600.

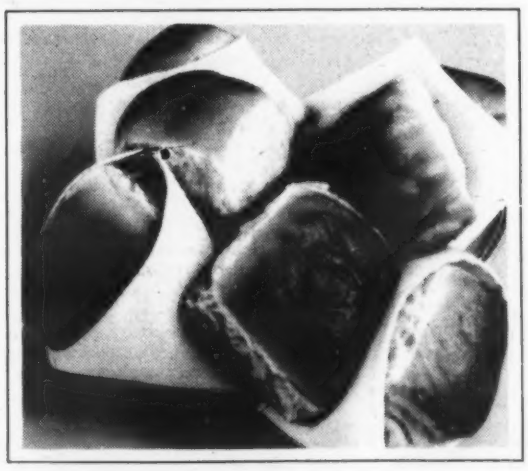

PARKER'S

at the Omni Parker House
Tremont & School Streets, Boston, Mass. 02107

News Story Index

	VOL # ISS #	CUM PG #	ISSUE DATE
(Continued from page 19)			
MEDIATING DIVORCE IN THE PROBATE AND FAMILY COURTS	17-10	548	11/28
MEDIATION IN THE PROBATE AND FAMILY COURTS	17-10	548	11/28
MEDIATION PROBLEMS IMPROVE LEGAL PRACTICE	17-10	547	11/28
NATIONWIDE PERSPECTIVE ON MEDIATION IN THE COURTS	17-10	546	11/28
NEWS FROM THE COURTS			
DISCOVERY MAY NO LONGER BE FILED WITH COURT	17-5	250	10/24
MAGISTRATE NOTICE ISSUED	16-43	1906	07/18
NEW FIRST CIRCUIT RULE ON WITHDRAWAL OF COUNSEL	17-14	704	12/26
PANEL SEEKS COMMENTS ON PROCEDURAL RULES CHANGES	16-50	2299	09/05
PROBATE COURT PROPOSES COMPUTER FORMS RULE	16-43	1908	07/18
PROBATE COURT RULES CHANGES APPROVED	16-46	2082	08/08
PROBATE COURT SOLICITS COMMENTS	17-3	150	10/10
SJC APPROVES PROBATE COURT RULES CHANGES	16-44	1976	07/25
SJC APPROVES SUPERIOR COURT RULES CHANGES	16-46	2082	08/08
SJC INVITES BRIEFS ON ADVISORY QUESTIONS	17-9	470	11/21
SJC INVITES COMMENTS ON MANDATORY IOLTA	17-10	503	11/28
SUPERIOR COURT ADAPTS TO TIME STANDARDS	16-50	2299	09/05
SUPERIOR COURT AMENDS STANDING ORDER 2-87	16-43	1909	07/18
SUPERIOR COURT ANNOUNCES CIVIL COVER SHEET	17-5	251	10/24
SUPERIOR COURT REVISES STANDING ORDERS	17-1	77	09/26
SUPREME JUDICIAL COURT AMENDS APPOINTMENT DOCKET RULE	17-12	626	12/12
PERSONAL IMAGE			
AESTHETICS AND HISTORY OF NECKTIES	17-5	265	10/24
TRANSCENDING THE OUTER WEAR	17-5	266	10/24
PORTFOLIO			
211 CMR 35.00: PROHIBITING DISCRIMINATION IN INSURANCE	17-2	125	10/03
ACCOUNTANT: A BUSINESS LITIGATOR'S BEST FRIEND	16-41	1849	07/04
AUDIT OR REVIEW?	17-7	377	11/07
AUDITS: WHAT ARE YOUR CHANCES?	17-7	375	11/07
BANKS CHARGING FOR FORMERLY FREE CUSTOMER SERVICE	17-11	581	12/05
CLIENT QUESTIONS ABOUT FILING 1988 INCOME TAX RETURNS	17-11	580	12/05
ELECTRONIC FUNDS TRANSFER BANKS DRIVE OUT ALL THE PAPER	17-2	127	10/03
EQUITY LOANS AN ATTRACTIVE FINANCING OPTION	16-45	2051	08/01
EXCISE TAX IMPOSED ON RETIRMENT PLAN DISTRIBUTION	17-11	579	12/05
FLOATING FUNDS: CONSUMERS AND BANKS AT ODDS	17-2	126	10/03
FRANCHISE GROWTH STIMULATES ATTORNEY AND FRANCHISE LAW SPECIALTIES	16-50	2316	09/05
MANAGING TRANSACTIONS IN A FAMILY BUSINESS	16-45	2050	08/01
NEW INCOME TAX GUIDE AVAILABLE	17-7	378	11/07
NEW MEASURE REFLECTS SOLID ECONOMIC GROWTH	17-7	376	11/07
NEW UNISEX INSURANCE REGULATION IN EFFECT	17-2	125	10/03
SEC ADDRESSES EQUITY COMPENSATION	16-41	1848	07/04
TAX CONSEQUENCES OF SCHOLARSHIPS AND FELLOWSHIPS	17-7	378	11/07
TAX SEASON ENDS IN CONFUSION	16-41	1849	07/04
TEN TOP YEAR-END TAX MOVES FOR INDIVIDUALS	17-7	375	11/07
REAL ESTATE			
1988 NEW ENGLAND REAL ESTATE CONFERENCE	17-6	335	10/31
ADAPTING RESIDENTIAL CONDO DOCUMENTS	17-1	65	09/26
ANTHONY AWARDS $1.3 MILLION IN SEED GRANTS	16-49	2277	08/29
AUTOMATED GUIDE TO BUILDING AND ZONING IN BOSTON	16-49	2270	08/29
AUTOMATING REAL ESTATE PRACTICES	17-10	533	11/28
BOSTON OWNER MUST COMPLY WITH CERTIFICATE OF APPROPRIATENESS	17-1	67	09/26
CONSERVATION COMMISSION HEARINGS AND JUDICIAL REVIEW	17-10	531	11/28
CURATIVE STATUTES: RX FOR MUNICIPAL AND OTHER MALADIES	17-10	530	11/28
CURRENT LISTING OF THE NEW TITLE STANDARDS	17-1	71	09/26
DEALING WITH INSURANCE COMPANIES REGARDING HAZARDOUS WASTE - PART II	17-1	66	09/26
DEALING WITH INSURANCE COMPANIES REGARDING HAZARDOUS WASTE - PART I	17-6	324	10/31
EFFECT OF CONTIGENCY PLAN ON REAL ESTATE TRANSFERS	17-14	732	12/26
FEW HINTS ON COPING WITH CONSTRUCTION LIENS	17-1	68	09/26
FULL TEXT OF ZONING CASE	17-14	732	12/26
GBREB INTRODUCES REVISED PURCHASE FORMS	16-49	2269	08/29
GOVT. GRANT TO SUPPORT COUNSELLING AND MEDIATION	17-10	536	11/28
HISTORICAL DEVELOPMENT OF TITLE INSURANCE	16-49	2276	08/29
HOTSEAT FOR NOMINEE TRUSTEES: THE APAHOUSER LOCK & SECURITY CASE	17-14	730	12/26
HOW WELL ARE BOSTON OFFICE BUILDINGS DOING?	17-6	323	10/31
INSPECTING RESIDENTIAL CONDOMINIUMS IS CRUCIAL	16-49	2273	08/29
NEW PROGRAM TO MAKE HOMEOWNERSHIP AFFORDABLE	17-10	534	11/28
NEW REPORT ON REAL ESTATE MARKET	17-10	532	11/28
PREVENTING AND MANAGING DIRECT LAND OWNER LIABILITY	17-10	529	11/28
RECONCILING CONDOMINIUMS AND LAND USE LAW PART I	17-1	65	09/26
RECONCILING CONDOMINIUMS AND LAND USE LAW PART II	17-6	323	10/31
RESIDENTIAL REFINANCING ACTIVITY AT RECORD LEVELS	17-14	731	12/26
ROLE OF INSURANCE CHANGING WITH THE TIMES	17-6	333	10/31
SALE OF NON-DISTRESSED PROPERTIES AT AUCTION - PART II	17-14	729	12/26
SARA/TITLE III: THE END OF CORPORATE CHEMICAL SECRECY	16-49	2265	08/29
SENIOR HOUSING A NEW DEVELOPMENT OPPORTUNITY	17-10	535	11/28
SETTING AN INDOOR EFFECTIVE AIR POLLUTION QUALITY POLICY	17-10	530	11/28
SHANNON TAKES ACTION AGAINST HOME CONTRACTORS	17-6	325	10/31
SPECIFIC NON-PERFORMANCE OF REAL ESTATE TRANSACTIONS	17-6	321	10/31
STATUS REPORT OF COMMERCIAL OFFICE AND INDUSTRIAL SPACE	17-6	322	10/31
STRATEGIES FOR THE PRESERVATION OF SIGNIFICANT INTERIORS	17-10	533	11/28
TAX REFORMS MEANS NEW RULES ON REPORTING REAL ESTATE	17-14	733	12/26
TEXT OF LEAD PAINT DECISION	16-49	2267	08/29
UNLICENSED BROKER IS ENTITLED TO COMMISSION	17-6	327	10/31
USEFUL FORM FOR ATTORNEY MORTGAGE DISCHARGE	17-10	532	11/28
WHEN MOVING CONSIDER A CONSTRUCTION MANAGEMENT FIRM	17-6	332	10/31
WHO IS KEEPING RESIDENTIAL CONDOS IN SHAPE?	16-49	2274	08/29
SITE ASSESSMENTS FOR HAZARDOUS MTRL			
BASIC PROS AND CONS OF TOTAL SCOPING	17-9	0	11/21
LIABILITY CHECKLIST FOR PROPERTY PURCHASERS	17-9	0	11/21
PREVENTING AND MANAGING LAND OWNER LIABILITY	17-9	0	11/21
PROBLEMS IN ENVIRONMENTAL INSURANCE CLAIMS	17-9	0	11/21
PROBLEMS OF ASBESTOS CONTROL	17-9	0	11/21
REVOLUTIONARY INCEPTION OF CHAPTER 21E	17-9	0	11/21
WHAT MAKES THE CORRECT SITE ASSESSMENT?	17-9	0	11/21
TRIAL REPORTS			
ARBITRATION - UNDERINSURANCE	16-46	2108	08/08
ARBITRATION - MOTOR VEHICLE	16-47	2163	08/15
CIVIL RIGHTS - AGE DISCRIMINATION	16-45	2059	08/01
CIVIL RIGHTS - NEGLIGENCE - PUBLIC EMPLOYEES	16-47	2163	08/15
CIVIL RIGHTS - POLICE MISCONDUCT - FAILURE TO SUPERVISE	17-11	574	12/05
CONSUMER PROTECTION - DELAY OF SETTLEMENT	17-11	574	12/05
DRAM SHOP - PREMISES LIABILITY - PERSONAL INJURY	16-47	2167	08/15
EMPLOYMENT - WRONGFUL DISCHARGE - PUBLIC POLICY	17-6	309	10/31
LANDLORD/TENANT - NEGLIGENCE - LACK OF SECURITY	17-11	574	12/05
LANDLORD/TENANT - LEAD POISONING - DAMAGES	17-6	309	10/31
LANDLORD/TENANT - LEAD POISONING - PERSONAL INJURIES	17-12	629	12/12

EXPERT WITNESS

Medical Advisors
Board-Certified Medical Experts in All Specialties
Case Review, Evaluations, Testimony, Depositions, Interrogatories
Nationwide Service Since 1983
2133 Arch Street Phila. Pa 19103
(215) 496-9955

BUSINESS VALUATIONS
BUSINESS VALUATIONS
• Litigation • ESOP's
• Tax • Financial Planning
• Mergers and Acquisitions
Howard J. Gordon C.F.A.
NEWBURY, PIRET & CO., INC.
One State St.
Boston, MA 02109
617-227-2707

ECONOMIC
ECONOMIC DAMAGES
EXPERT TESTIMONY PRE-TRIAL SERVICES FOR PLAINTIFF AND DEFENDANT
Personal Injury and Death
Foregone Earning Capacity
Housewife Services
Minors
Business Valuations
Partnership Buyout
Divorce
ESOPs
Medical Cost Studies
Structured Settlement Assistance
Pension Benefit Valuation
Business Contract Damages
Richard A. Siegel, Ph.D.
Applied Economics Incorporated
126 State Street
Boston, MA 02109
(617) 723-8912

FORENSIC PSYCH./NEUROLOGY
David Ely Rosengard, M.D., M.P.H., Ph.D.
FORENSIC PSYCHIATRIST and NEUROLOGIST
CRIMINAL/CIVIL/PROBATE EXTENSIVE EXPERTISE IN EVALUATION FOR MENTAL COMPENTENCY, CRIMINAL RESPONSIBILITY, GUARDIANSHIP, CONSERVATOR MATTERS. ALSO, W.C., F.A.A., U.S.I.N.S.—WILL PROVIDE EXPERT TESTIMONY IN ALL COURTS AND CORRECTIONAL FACILITIES.
CALL (617) 268-1500
(617) 268-8500.

HEAD TRAUMA
CMIND
1560 Beacon Street
Brookline, MA 02146
(617) 277-4865
(THE CENTER FOR MEMORY IMPAIRMENT AND NEUROBEHAVORIAL DISORDERS)
Offering complete diagnostic services done by Board Certified Neurosurgeons, Neurologists, Psychiatrists, and Neuropsychologists for the detection of behavorial abnormalities, disease or injury to the brain and spinal cord. CAT Scanning, Computerized Brain Wave and Brain Mapping, complete psychological and behavorial testing done on-site. Case evaluation and expert testimony services available.

ACCOUNTING
CONSULTANTS IN THE ACCOUNTING ASPECTS OF LEGAL MATTERS
Insurance claim calculations & matters, damage calculations, accounting, malpractice, business interruption and loss of earnings, divorce, valuation of businesses, stock and contents loss analysis, fidelity & surety matters, analysis of financial condition, expert witness testimony, etc.
John H. Kelleher & CO.
CERTIFIED PUBLIC ACCOUNTANTS
137 South Street, Boston, MA 02111
(617) 451-9720

DOCUMENT AND HANDWRITING
Court Qualified & Certified
DOCUMENT AND HANDWRITING EXAMINERS
- Forgery Identification
- Disguised & Anonymous Writings
- Altered Documents
- Typewriter & Copier Identification
- Ink: Dating & Identification
- Infrared & Ultraviolet Screening
- Complete Lab & Photo Facility

JOAN McCANN & ASSOCIATES
223 Commonwealth Avenue, Boston, MA 02116
(617) 262-0120

DOCUMENT EXAMINERS
CUSACK AND McCARTHY
Providing expert assistance and testimony in evidential handwriting analysis and other document related problems since 1936.
11 Beacon Street
Boston, MA 02108
523-2959

GENEALOGY
Missing Heirs Located
Since 1929
Expert Genealogical Witness
CORKERY GENEALOGICAL
4 Osage Road
Canton, MA 02021
(617) 821-0387

HISTORIANS
Winthrop
When knowledge of historical facts and contexts is crucial:
Historians providing expert witness and research services.
The Winthrop Group, Inc.
1100 Mass Ave., Cambridge, MA 02138
(617) 497-0777

BUILDING CONSULTANTS
BUILDING CONSULTING SERVICES
- Building Code
- Zoning & Land-Use Regulation
- Handicapped Code
- Access Studies
- Life Safety (Stairs, Exits & Lighting)
- Public Agency Coordination
- Fire Protection
- Building Investigations
- Construction Inspections
- Water Infiltration Studies

Eisenberg Associates
123 North Washington Street
Boston, Massachusetts 02114
(617) 227-6989

FORENSIC PATHOLOGY
FORENSIC PATHOLOGIST
Dr. Mark L. Taff, M.D.
(516) 887-4691

FORENSIC ENGINEERING
Registered Professional Engineers
Mechanical • Electrical
Metallurgical • Civil • Chemical
Product Liability • Investigation
Reports and Testimony
Russ Copithorne, Principal
Sandybrook ASSOCIATES
WETHERSFIELD STREET, ROWLEY MA 01969
(508) 948-2675
Est. 1968

FORENSIC ENGINEERING
PROFESSIONAL ENGINEERING SERVICES
Failure Analysis...Expert Opinions
Electro-Mechanical Devices...
Appliances...Electrical Hazards...
Vehicular Electrical/Electronic Systems
...Medical Electronics
Charles E. Small, P.E.
Registered Electrical Engineer
Licensed Master Electrician & Master Radio TV Technician
Box 308, Westford, MA 01886
(617) 692-4143

ADVERTISE YOUR EXPERTISE IN EXPERT WITNESS.
Call Mary Jean today at (617) 367-8616 to place your ad.

MEDICAL
MEDICAL MALPRACTICE CASES
- Board-Certified Physicians in Major Specialties
- Guaranteed Continued Participation Including Trial Testimony
- No Contingency Fee

MEDICAL OPINIONS ASSOCIATES, INC.
31 Rich Valley Road, Wayland, MA 01778
(508) 358-6638

1989

FAST PICK UP & DELIVERY

COPYING

- High speed, high quality copying
- 9900 and Kodak copies
- Zoom lens enlarges & reduces
- Red, blue, green, and brown copies, from black artwork
- GBC and Velo binding
- Seven days a week

FAX SERVICE

- Send and Receive
- Worldwide

MR. BIG™ GIANT COPIES

- Copies to 3 ft. × 25 ft. Enlarged and reduced
- Bond, vellum or colored paper output
- Blueprints, engineering drawings, line work precisely reproduced
- While you wait service

MULTI COLOR AND BLACK OFFSET PRINTING

- Newsletters, manuals, pamphlets, envelopes, resumes, carbonless forms
- Typesetting
- Photostats
- Folding, collating, cutting, binding, numbering
- Instant offset printing

COLOR LASER COPIES

- Canon color laser copies to 11 in. × 17 in.
- Color laser overhead transparencies to 8½ in. × 11 in.
- Brilliant color Cibachrome prints to 11 in. × 17 in. Overhead transparencies to 8½ in. × 11 in.
- From artwork, 35mm slides, chromes, 3-D objects
- Enlargements and reductions

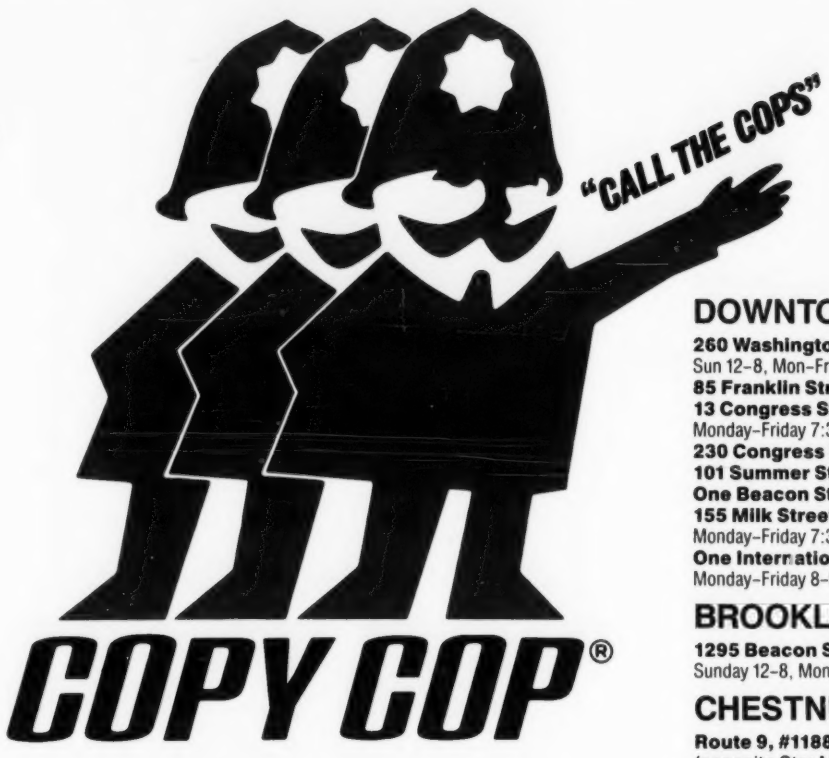

7 DAYS A WEEK

BOSTON/BACK BAY

815 Boylston Street 267-9267
(opposite Prudential)
Sunday 12–8, Monday–Friday 7:30–11
Saturday 8:30–6.

601 Boylston Street 267-7448
(Copley Sq. at Dartmouth)
Monday–Friday 7:30–9
Saturday 8:30–5.

DOWNTOWN/FINANCIAL DISTRICT

260 Washington Street (near School St.) 367-3370
Sun 12–8, Mon–Fri 7:30–10, Sat 9–5
85 Franklin Street (near Filene's) 451-0233
13 Congress Street (near State St.) 367-2738
Monday–Friday 7:30–10, Saturday 9–5.
230 Congress Street (at High St.) 451-1566
101 Summer Street (near High St.) 350-7084
One Beacon Street (on Tremont St.) 227-3164
155 Milk Street (at Broad St.) 451-1590
Monday–Friday 7:30–9, Saturday 9–5.
One International Place 330-8880
Monday–Friday 8–6

BROOKLINE

1295 Beacon Street (Coolidge Corner) 731-6775
Sunday 12–8, Monday–Friday 7:30–11, Saturday 8:30–6.

CHESTNUT HILL

Route 9, #1188 (at Hammond St.) 731-1909
(opposite Star Market)
Sunday 12–8, Monday–Friday 7:30–10, Saturday 9–5.

JANUARY

SUN	MON	TUE	WED	THU	FRI	SAT
1	2	3	4	5	6	7
8	9	10	11	12	13	14
15	16	17	18	19	20	21
22	23	24	25	26	27	28
29	30	31				

FEBRUARY

SUN	MON	TUE	WED	THU	FRI	SAT
			1	2	3	4
5	6	7	8	9	10	11
12	13	14	15	16	17	18
19	20	21	22	23	24	25
26	27	28				

MARCH

SUN	MON	TUE	WED	THU	FRI	SAT
			1	2	3	4
5	6	7	8	9	10	11
12	13	14	15	16	17	18
19	20	21	22	23	24	25
26	27	28	29	30	31	

APRIL

SUN	MON	TUE	WED	THU	FRI	SAT
						1
2	3	4	5	6	7	8
9	10	11	12	13	14	15
16	17	18	19	20	21	22
23/30	24	25	26	27	28	29

MAY

SUN	MON	TUE	WED	THU	FRI	SAT
	1	2	3	4	5	6
7	8	9	10	11	12	13
14	15	16	17	18	19	20
21	22	23	24	25	26	27
28	29	30	31			

JUNE

SUN	MON	TUE	WED	THU	FRI	SAT
				1	2	3
4	5	6	7	8	9	10
11	12	13	14	15	16	17
18	19	20	21	22	23	24
25	26	27	28	29	30	

JULY

SUN	MON	TUE	WED	THU	FRI	SAT
						1
2	3	4	5	6	7	8
9	10	11	12	13	14	15
16	17	18	19	20	21	22
23/30	24/31	25	26	27	28	29

AUGUST

SUN	MON	TUE	WED	THU	FRI	SAT
		1	2	3	4	5
6	7	8	9	10	11	12
13	14	15	16	17	18	19
20	21	22	23	24	25	26
27	28	29	30	31		

SEPTEMBER

SUN	MON	TUE	WED	THU	FRI	SAT
					1	2
3	4	5	6	7	8	9
10	11	12	13	14	15	16
17	18	19	20	21	22	23
24	25	26	27	28	29	30

OCTOBER

SUN	MON	TUE	WED	THU	FRI	SAT
1	2	3	4	5	6	7
8	9	10	11	12	13	14
15	16	17	18	19	20	21
22	23	24	25	26	27	28
29	30	31				

NOVEMBER

SUN	MON	TUE	WED	THU	FRI	SAT
			1	2	3	4
5	6	7	8	9	10	11
12	13	14	15	16	17	18
19	20	21	22	23	24	25
26	27	28	29	30		

DECEMBER

SUN	MON	TUE	WED	THU	FRI	SAT
					1	2
3	4	5	6	7	8	9
10	11	12	13	14	15	16
17	18	19	20	21	22	23
24/31	25	26	27	28	29	30

WE'LL GET THE JOB DONE

News Story Index

	VOL # ISS #	CUM PG #	ISSUE DATE
MEDICAL MALPRACTICE - ANESTHESIA	16-45	2059	08/01
NEGLIGENCE - AIRPLANE CRASH - PERSONAL INJURY	16-47	2163	08/15
NEGLIGENCE - AUTOMOBILE ACCIDENT - PASSENGER	17-2	122	10/03
NEGLIGENCE - AUTOMOBILE ACCIDENT - REAR-END COLLISION	17-2	122	10/03
NEGLIGENCE - BREACH OF WARRANTY OF HABITABILITY	16-48	2209	08/22
NEGLIGENCE - BREACH OF WARRANTY - FAILURE TO REPAIR	17-6	309	10/31
NEGLIGENCE - CONSTRUCTION ACCIDENT - PERMANENT PARTIAL DISABILITY	16-41	1852	07/04
NEGLIGENCE - CONSTRUCTION SITE	17-14	717	12/26
NEGLIGENCE - DIVING ACCIDENT - DEFECTIVE DESIGN	16-45	2060	08/01
NEGLIGENCE - MEDICAL MALPRACTICE - MISDIAGNOSIS	16-41	1852	07/04
NEGLIGENCE - MEDICAL MALPRACTICE - DENTAL	16-43	1928	07/18
NEGLIGENCE - MEDICAL MALPRACTICE - SEXUAL DYSFUNCTION	16-43	1932	07/18
NEGLIGENCE - MEDICAL MALPRACTICE	16-46	2108	08/08
NEGLIGENCE - MEDICAL MALPRACTICE - SPINAL FUSION	16-47	2163	08/15
NEGLIGENCE - MEDICAL MALPRACTICE	16-49	2244	08/29
NEGLIGENCE - MEDICAL MALPRACTICE - CERVICAL INJUR	16-49	2258	08/29
NEGLIGENCE - MEDICAL MALPRACTICE - OBSTETRICAL	17-2	122	10/03
NEGLIGENCE - MEDICAL MALPRACTICE - OBSTETRICS	17-1	37	09/26
NEGLIGENCE - MEDICAL MALPRACTICE - OBSTETRICS	17-8	425	11/14
NEGLIGENCE - MEDICAL MALPRACTICE - FAILURE TO DIAGNOSE	17-8	425	11/14
NEGLIGENCE - MEDICAL MALPRACTICE - ANESTHESIA	17-8	426	11/14
NEGLIGENCE - MEDICAL MALPRACTICE - SURGERY	17-11	574	12/05
NEGLIGENCE - MEDICAL MALPRACTICE - OBSTETRICAL	17-12	629	12/12
NEGLIGENCE - MOTOR VEHICLE	16-41	1852	07/04
NEGLIGENCE - MOTOR VEHICLE - INTOXICATION	16-46	2100	08/08
NEGLIGENCE - MOTOR VEHICLE - PERSONAL INJURY	16-49	2258	08/29
NEGLIGENCE - MOTOR VEHICLE - REAR END COLLISION	17-5	270	10/24
NEGLIGENCE - MOTOR VEHICLE - REAR END COLLISION	17-5	270	10/24
NEGLIGENCE - MOTOR VEHICLE - PEDESTRIAN	17-5	270	10/24
NEGLIGENCE - MOTOR VEHICLE - PEDESTRIAN	17-6	310	10/31
NEGLIGENCE - MOTOR VEHICLE	17-12	629	12/12
NEGLIGENCE - MOTOR VEHICLE - PASSENGER	17-14	717	12/26
NEGLIGENCE - MOTORCYCLE ACCIDENT - PASSENGER	17-14	717	12/26
NEGLIGENCE - PERSONAL INJURY - CONSTRUCTION ACCIDENT	16-43	1928	07/18
NEGLIGENCE - PERSONAL INJURY - SUPERMARKET	16-43	1928	07/18
NEGLIGENCE - PERSONAL INJURY - PEDESTRIAN	16-46	2100	08/08
NEGLIGENCE - PERSONAL INJURY - HOSPITAL SECURITY	16-49	2258	08/29
NEGLIGENCE - PRODUCT LIABILITY - MEDICAL MALPRACTICE	17-8	425	11/14
NEGLIGENCE - RAPE - HOTEL GUEST - POST TRAUMATIC STRESS DISORDER	16-51	2360	09/12
NEGLIGENCE - SKI AREA LIABILITY	16-46	2108	08/08
NEGLIGENCE - SLIP AND FALL - CERVICAL INJURIES	17-5	270	10/24
NEGLIGENCE - SLIP AND FALL - NURSING HOMES	17-5	270	10/24
NEGLIGENCE - SLIP AND FALL - MAINTENANCE COMPANY	17-14	717	12/26
NEGLIGENCE - WRONGFUL DEATH - CARBON MONOXIDE POISONING	16-46	2118	08/08
NEGLIGENCE - WRONGFUL DEATH - PRODUCTS LIABILITY	16-46	2100	08/08
NEGLIGENCE - WRONGFUL DEATH - LOSS OF CONSORTIUM	16-46	2108	08/08
NEGLIGENCE - WRONGFUL DEATH OF CHILD - PIPE STORAGE AREA	16-51	2360	09/12
NEGLIGENCE - WRONGFUL DEATH - MOTOR VEHICLE COLLISION	17-2	122	10/03
NEGLIGENCE - WRONGFUL DEATH - BUS ACCIDENT	17-12	629	12/12
PRODUCTS LIABILITY - PERSONAL INJURY - TELEVISION	16-45	2059	08/01
REAL PROPERTY - CONDOMINIUM PURCHASE - CHAPTER 93A	16-41	1852	07/04
REAL PROPERTY - EMINENT DOMAIN - MUNICIPALITY	17-5	270	10/24
REAL PROPERTY - EMINENT DOMAIN - FAIR MARKET VALUE	17-14	717	12/26
SECURITIES - ACCOUNTING MALPRACTICE	17-8	425	11/14
TORT - CONVERSION - EMPLOYEE THEFT	17-1	37	09/26
TORT - MBTA BUS - PEDESTRIAN	16-49	2244	08/29
TORT - PERSONAL INJURY - COMMUTER TRAIN	16-49	2244	08/29
TORT - PERSONAL INJURY - IRON WORKER	16-51	2360	09/12
TORT - PERSONAL INJURY - PLANE CRASH	16-51	2360	09/12
TORT - PERSONAL INJURY - FINGER AMPUTATION	16-52	2412	09/19
TORT - PERSONAL INJURY - ELECTRICAL SHOCK	17-1	37	09/26
TORT - SLIP AND FALL - ICE	17-7	382	11/07
TORT - WRONGFUL DEATH - PSYCHIATRIST	16-52	2412	09/19
WORKERS' COMPENSATION - CONSTRUCTION ACCIDENT	16-48	2209	08/22
WORKERS' COMPENSATION - JOB STRESS - PRE-EXISTING CONDITION	17-7	382	11/07

VIEWPOINT

	VOL # ISS #	CUM PG #	ISSUE DATE
ANTITRUST COUNSELING IN FRANCHISING	16-46	2073	08/08
CIVIL RIGHTS BAR AWAITS PATTERSON DECISION	17-5	233	10/24
HOW TO RECOMMEND A DIVORCE LAWYER	17-1	5	09/26
PROPOSAL TO ETHICALLY ASSIST NEEDY PLAINTIFFS	17-2	93	10/03
RESPONSIBILITIES OF THE JUDICIARY	16-47	2133	08/15
SOME THOUGHTS ON 'SPECIALISTS' AND SOLICITATIONS	17-8	393	11/14

WHAT'S UP ON THE HILL

	VOL # ISS #	CUM PG #	ISSUE DATE
ACID RAIN INACTION SCORED	17-2	108	10/03
ACID RAIN REGS PROPOSED	17-14	686	12/26
ACID RAIN SUIT PRESSED	17-10	505	11/28
ADOPTION EXPENSES EXEMPT	16-49	2224	08/29
AGENCIES MEET ANTIDISCRIMINATION GOALS	16-52	2378	09/19
AIDS DECISION DISAPPOINTS DUKE	17-10	486	11/28
AIR POLLUTION FINE ASSESSED	17-4	200	10/17
ALCOHOL REGULATIONS PROPOSED	17-12	594	12/12
ATHLETIC TRAINER LAW SCORED	17-11	559	12/05
ATTORNEYS' FEES BILL ADVANCES	17-7	338	11/07
AUDUBON GROUP RANKS LAWMAKERS	16-51	2344	09/12
AUTO BILL CORRECTION STALLED	17-11	546	12/05
AUTO BILL SENT TO CONFERENCE COMMITTEE	17-6	278	10/31
AUTO DEALERS SUED ON ADS	16-45	2032	08/01
AUTO INSURANCE BILL DUE TODAY	17-4	190	10/17
AUTO INSURANCE CORRECTIONS DRAFTED	17-10	486	11/28
AUTO INSURANCE DEBATE CONTINUES	17-3	142	10/10
AUTO INSURANCE INFO CAMPAIGN BEGINS	17-13	642	12/19
AUTO INSURANCE REDRAFT EXPECTED	17-2	90	10/03
AUTO INSURANCE REGS ISSUED	17-13	642	12/19
AUTO INSURERS SEEK PREMIUM HIKE	16-47	2141	08/15
AUTO POLLUTION HEARING JAN. 17	17-14	703	12/26
AUTO REGISTRATION BY MAIL URGED	17-9	450	11/21
AUTO WARRANTY FIRM SUBJECT OF COMPLAINT	17-6	294	10/31
BAIL BILL FILED BY DUKAKIS	16-46	2071	08/08
BAIL BILL URGED BY ADMINISTRATION	17-5	230	10/24
BARNSTABLE CHARTER CHANGE	16-50	2300	09/05
BLANCHETTE RECEIVES AWARD	17-3	142	10/10
BLOCK GRANT HEARING	16-50	2300	09/05
BOLLING NAMED ADVOCATE OF THE YEAR	16-50	2300	09/05
BUSINESS LOANS AWARDED NO. SHORE COMPANIES	16-47	2140	08/15
CANADIAN FIRM PENALIZED	17-12	608	12/12
CENTRUM AGREES TO END CREDIT CHARGES	17-11	559	12/05
CHELSEA EX-MAYOR CITED FOR POLITICAL DEAL	17-3	153	10/10
CHILD ABUSE BOARD APPOINTED	17-14	703	12/26
CHILD CARE PAMPHLET PUBLISHED	17-3	153	10/10
CHILD LABOR EXEMPTION ISSUED	17-12	608	12/12
CHILD LABOR LAW IN EFFECT	16-48	2179	08/22
CHILD PORNOGRAPHY BRIEF FILED	16-47	2140	08/15
CHILD SUPPORT COLLECTION HELP OFFERED	16-47	2142	08/15
CHILD SUPPORT DELINQUENTS REPORTED TO IRS	17-12	608	12/12
CITY FINED FOR POLLUTING RIVER	17-9	438	11/21
CIVIL RIGHTS BROCHURES PUBLISHED	17-4	200	10/17
COCAINE BILLS NEAR ENACTMENT	16-41	1819	07/04
CONSTRUCTION SAFETY RULES ISSUED	17-3	153	10/10
CONSUMER COMPLAINTS BILL PASSED	17-9	438	11/21
CONTRACTOR ENJOINED FROM DOING BUSINESS	17-7	354	11/07
CONTRACTOR INDICTED FOR BRIBERY	16-52	2396	09/19
CORI CHANGES SOUGHT	17-3	142	10/10
CORI PROPOSAL TO BE AIRED JAN. 31	17-14	703	12/26
CORPORATE ABATEMENTS PROMISED IN AUGUST	16-46	2088	08/08
CORPORATE DISCLOSURE BILL BEFORE W&M	17-8	390	11/14
CORPORATE FILINGS REQUESTED EARLY	17-12	608	12/12
CORPORATE TAX HEARING SET	16-46	2088	08/08
CORPORATE TAX LAW AFFECTS "S" CORPORATIONS	16-50	2300	09/05
CREDIT REPORTER FINED	17-11	546	12/05
CRIMINAL RECORD ACCESS ASKED	16-51	2335	09/12
DEAF ISSUES SUBJECT OF HEARING	16-50	2300	09/05
DEALER/REPAIR LICENSE CHECKS BEGIN	16-47	2141	08/15
DISCRIMINATION AGREEMENT DEFENDED	16-49	2224	08/29
DIVORCE BILLS BACK TO COMMISSION	16-51	2344	09/12
DOCTORS SUED ON ANTITRUST THEORY	16-51	2344	09/12
DRUG CHIEF SWORN IN	16-49	2219	08/29
DRUG PROGRAMS GET $2 MILLION	16-46	2088	08/08
DRUNK DRIVING GROUP CALLED PHONY	17-9	450	11/21
ECONOMIC AFFAIRS CHIEF RESIGNS	16-51	2335	09/12
EDISON SUED FOR REPLACEMENT POWER COSTS	17-12	594	12/12
EDUCATIONAL PROVISIONS ON DIVORCE	17-7	338	11/07
ELDER AFFAIRS HAS NEW PHONE SYSTEM	17-14	703	12/26
ELECTRIC CONSERVATION PROGRAM APPROVED	16-47	2141	08/15
ESTATE TAX HEARING NOV. 30	17-8	411	11/14
ETHICS COMM. OFFERS BOOK FOR STATE EMPLOYEES	16-45	2032	08/01
ETHICS COMMISSION FINES INSPECTOR	16-41	1835	07/04
ETHICS COMMISSION FINES TOWN TREASURER	16-52	2396	09/19
ETHICS COMMISSION GETS MOTION ON HIGHGAS	17-14	703	12/26
ETHICS COMMISSION SYMPOSIUM SET	16-51	2345	09/12
EXPORT SURVEY LAUNCHED	17-8	411	11/14
FEES FOR VETERINARIANS, PRE-FABS UPPED	17-6	278	10/31
FINANCIAL PLANNER SENTENCED	17-12	594	12/12
FORMER PROBATION OFFICER INDICTED	17-3	152	10/10
FORMER PROBATION OFFICER ARRAIGNED	17-5	230	10/24
FORMER TAX SUPERVISOR INDICTED	17-5	230	10/24
FORMER TAX SUPERVISOR SENTENCED	17-14	686	12/26
FOSTER CARE CHANGES URGED	16-52	2396	09/19
FOSTER CARE HEARING SCHEDULED	17-10	486	11/28
FOSTER CARE HEARING SET	16-41	1819	07/04
FOSTER PARENT POLICY MIXED	16-49	2219	08/29
FOXBORO RACEWAY LICENSE TRY DISMISSED	17-7	355	11/07
FUEL STORAGE MONIES DUE MUNICIPALITIES	17-14	686	12/26

(See page 23)

EXPERT WITNESS

MEDICAL

MEDICAL MALPRACTICE
ADVERSE DRUG REACTIONS
PRODUCT LIABILITY INVOLVING PHARMACEUTICALS
PACKAGE INSERT ANALYSIS
DRAM SHOP & DWI CASES WITH BAC RECONSTRUCTIONS
Clinical Pharmacologist/Toxicologist with over 10 years of experience in the pharmaceutical industry will provide expert opinion on cases involving drug addiction, interactions, or toxic reactions.
David M. Benjamin, Ph.D.
125 Coolidge Avenue, Suite 304
Watertown, MA 02172
(617)-923-8584

NURSE EXPERT WITNESS
• All Specialties
• Medical Record Review
• Opinion Letter
• Trial Testimony
Call N.E.W.
617-334-2889 • 617-643-6201

MEDICAL

MEDICO-LEGAL EVALUATIONS
in cases of
PERSONAL INJURY
WORKERS COMPENSATION
MEDICAL MALPRACTICE
Medico-Legal, Inc.
(617) 849-0952

PROFESSIONAL MEDICAL CONSULTANTS, INC.
University Experts Equivalent For:
• Medical Legal Evaluations Testimony
• Alcohol/Drugs General Toxicology
• Product Liability • Occupational Med Industrial Hygiene
• Forensic Pathology • Laboratory Analyses
36 Cranmore Road
Wellesley Hills, MA 02181-1329
(617) 235-7696

MEDICAL/DENTAL

Northeast Head and Neck Pain Center
For the treatment of head and neck pain and temporomandibular joint dysfunction resulting from whiplash and traumatic injuries.
Dr. Robert A. Flashner, D.M.D.
Dr. Gerald Maher, D.M.D.
Weymouth, MA
(617) 331-1766

SECURITY

SECURITY EXPERT
Lawrence J. Fennelly
Author, Lecturer
Expert Witness Since 1982.
(617) 696-0484
APTI, P.O. Box 1990,
Cambridge, MA 02138

TOXICOLOGY

TOXICOLOGY CHEMISTRY
–Alcohol and Drugs–
–Product Liability–
–Chemical Hazards–
–Worker Compensation–
–Laboratory Analyses–
Brian E. Pape, Ph.D.
Sr. Consultant, Pape & Assoc.
Assoc. Prof., U. MA Med. School
Associate Consultants
Pathology • Pharmacology
Occ. Medicine • Ind. Hygiene
12 Alfred St.
Woburn, MA 01801
(617) 935-5866

VEHICULAR ACCIDENTS

PROFESSIONAL ANALYSIS
CONSIDERING TOTAL ROADWAY ENVIRONMENT
VEHICULAR ACCIDENTS
• Investigation • Reports
• Reconstruction • Testimony
GILBERT M. NELSON, P.E.
99 Fairfield Street
Needham, MA 02192
(617) 449-0258

VEHICULAR ACCIDENTS

AUTOMOBILE ACCIDENT RECONSTRUCTION
World Leading Scientific Analysis
DR. YAU WU
DYNAMIC ANALYSIS CORPORATION
201 Indian Pipe Lane
Concord, Mass. 01742
(508) 369-8266

To advertise in Expert Witness, please call Marijean Lauderdale at (617) 367-8616

VOCATIONAL

VOCATIONAL EXPERT WITNESS
Employability
Disability/Wage Loss
Certified, Experienced in evaluation, reporting and testimony on Disability, Liability, Malpractice, Matrimony, Workers Compensation, and Social Security. Assesses impaired earnings, economic loss, pre and post access to employment.
PAUL R. BLATCHFORD, Ed. M.
Vocational Consulting and Evaluations
29 Lawrence St.
Cambridge, MA 02139
(617) 491-3445

WEATHER

WEATHER
Questions-Reports-Testimony
DR. FRED WARD
MIT PhD-35 yrs. Experience
Ward & Associates
617-643-3232

Call Today And Subscribe To
Massachussetts Lawyers Weekly
1-617-227-6034

LEGAL SUPPORT SERVICES

Administrative Consultants

FOR 3 TO 30 ATTORNEY LAW FIRMS
At Very Reasonable Cost

Maximize Profitability by:
Eliminating permanent staff
Reducing accounting costs
Better financial control
With complete confidentiality both inside and outside the firm.
Let us help you by:
Preparing and analyzing operating statements
Developing a budget and analyzing variances
Measuring working attorney productivity & profitability
Preparing payroll & associated returns & reports
Managing accounts payable
Managing accounts receivable
Providing management/financial counselling or second opinion.
CALL **730-5355**
for no cost appointment and/or brochure.
Now accepting a few new clients.
ADMINISTRATIVE SERVICES GROUP
Brookline, Massachusetts

Administrative Services

ACCOUNTING/BOOKKEEPING SERVICES
ADMINISTRATIVE SERVICES
• Full Charge • Special Projects
• No Job Too Small
CALL: (617) 242-1427

Building/ Home Inspection

HOME, LEAD PAINT, TERMITE INSPECTIONS
ONE CALL DOES IT ALL
Lic. & or trained by Comm. of Mass., Dept's. of Health, Public Safety, Food & Agriculture.
Mass. Home Inspection Bureau, Inc.
11 High St., Milton, MA
698-7763

Home Inspection Consultants of Boston, Inc.
Building & Home Inspection
by Registered Professional Engineers
(617) 237-4090

CONDO/BUILDING INSPECTION
Detailed Written Reports for
• SELF MANAGED CONDOMINIUMS
• CONDOMINIUM MANAGERS
• PROPERTY ACQUISITION
• Condition of Property
• Capital Reserve Studies
• Defect Resolution
• Construction Monitoring
MELVIN H. CHALFEN, INC.
617/527-0123
Members ASHI AND CAI

Document Retrieval/ Public Research

WE FIND THE FACTS MASS. LAWYERS NEED
• UCC Search & Reports
• Statewide Title & Probate Services
• Fd'l. Tax Lien Search & Reports
• Corporate & Vital Statistics
For immediate response call us at
(617) 227-4881 • Fax 925-9478
THE BOSTON CORRESPONDENT
369 Congress St., Boston, MA 02210

Call 617-367-8616 to place your ad in the Legal Support Services

Appraisals

APPRAISALS
Personal Property—Antiques, Commercial Etc.
Antique or Special Interest Cars
JAMES MARTIN
Newton Highlands
Call A.M. Only (617) 332-9069
Bonded Auctioneer MA Lic. # 484

ATHERTON APPRAISAL ASSOCIATES
Certified Real Estate Appraisers
• Estates • Divorces • Bankruptcy
Serving the Merrimack Valley & Southern NH
404 Middlesex Road, Tyngsboro, MA 01879
508-649-3808

Building Home Inspection

Court Reporting

***EYAL* Reporting Service**
"Since 1971"
• Depositions (All Subjects)
• Videotape Depositions
• Daily/Expedited Delivery
• Computerized Transcripts
• IBM-PC Diskettes (Ascii)
• Litigation Support/Discovery ZX
To schedule a court reporter, please call the applicable number.
Greater Boston 723-9432 Newton/Framingham/Worcester 964-4317 Out of State 1-800-323-3925
468 Commercial Street, Boston, Mass. 02109

Consultants

MEDICAL RECORD CONSULTANT
FOR MEDICAL MALPRACTICE
& PERSONAL INJURY CASES.
THEMIS MEDICAL
RECORD ASSOCIATES
31 Colgate Rd. Beverly, MA 01915
1-(508)-922-5999

Gold Stamping

Orcutt Co.
Gold Stamping & Engraving
• GOLD STAMPING
• ENGRAVING
• VELOBINDING
617-426-6559
Printing on Minute Book Spines Our Specialty
36 Bromfield Street
Boston, MA 02108

Investigations

MASS BAY INVESTIGATORS
Incorporated
All Civil and Criminal Investigations
ED MADDEN, President 288-0188

N I B
QUALITY DOCUMENTATION ORIENTED RESULTS BY MASSACHUSETTS' AND RHODE ISLAND'S FINEST INVESTIGATORS
• SURVEILLANCE • COLOR VIDEOTAPE • BACKGROUNDS
• RECORDED/SIGNED STATEMENTS • DRIVING/M.V. RECORDS • AUTO THEFT/FIRE
• BURGLARY/ROBBERY • LOCATION OF PERSONS
• FINANCIAL AND ASSET INVESTIGATIONS • DETAILED ACTIVITY CHECKS
NATIONAL INVESTIGATION BUREAU, INC.
Mass. Address: Four Cabot Place, Executive Office Park
Stoughton, MA 02072 (617) 344-0384
R.I. Address: Post Office Box 7083, Warwick, RI 02887 (401) 822-1816

★ Witness Location
★ Criminal Investigation
★ Missing Person
★ Physical Surveillance
★ Asset Location
★ Domestic Investigations
★ Background Investigation
★ Skip Tracing

Interstate Investigation Agency
568 Washington Street
Wellesley, MA 02181
(617) 235-0766
Licensed-Bonded-Insured

Legal Binding

LEGAL BINDING
for attorneys
Closing Documents • Photocopying & Tabbing
48 Hour Service Available•Hot Foil Gold Stamping
WELLS BINDERY
Pickup & Delivery
Serving the Legal Market Since 1908
54 Stearns Street
Waltham, MA 02154
617-893-3050

Legal Forms

Hobbs & Warren, Inc.
80 SUMMER STREET
BOSTON, MASS. 02110
131 years of service to the legal profession
HEADQUARTERS FOR UNIFORM COMMERCIAL CODE FORMS FOR ALL STATES
Truth in lending forms
Largest Selection Of Legal Forms in New England
Standard Forms
Dockets of Every Description
Write for our latest price list
Tel. 542-7947 - 7948 and 542-9312

To advertise your ad in the Legal Support Services, CALL (617) 367-8616

Legal Photography

New England News & Photo Company
LEGAL PHOTOGRAPHY
• computer enhancement • day-in-the-life video • fall downs • scenes • medicals • product liability • aerial • infrared • murals • thermography
617-232-1200
We call 24 hours round the clock 365 days a year

Office Furniture

Peabody
OFFICE FURNITURE CORPORATION
Quality Office Furniture
Returns, Samples, and Discontinued Items
Chairs, Desks, Tables, Credenzas, Files, Bookcases
Available at Incredibly Low Prices At Our Medford Warehouse
Please call Dottie Scordino For Appointment at (617) 542-1902.

Paralegal

EXPRESS DEPO EXPRESS DEPO EXPRESS DEPO EXPRESS DEPO EXPRESS
TRANSCRIPT SUMMARIES
quality, finished product by experienced paralegals—$2.00/page
617/265-1038

Paralegal Services

SEARCH & RESEARCH
Legal Research and Writing
Title Exams • All Paralegal Services
• LEXIS • Notary Public
"No Request too Small"
E.D. Martinez, Paralegal (617) 484-1744

Legal Research

BARRY SHUSTER COMPANY
THE QUALITY AND SPEED YOU DEMAND WITH NO HIDDEN COSTS
UCCS - Corporate Documents • Correspondents In Every State & Canada • Filing/Searching • Motor Vehicle Searches
Facsimile Services Available
800-FOR-UCCS (outside MA)
(617) 999-LIEN (MA only)
Now In Our Sixth Year

Medical Malpractice

Medical Malpractice Evaluations

Linda Mattos
A full service agency tailored to specific issues related to medical and dental malpractice.
• Experience: 10 years and 5000 Cases • Case Analysis by M.D.'s, D.D.S.'s and R.N.'s • Free Telephone Consultations • Board certified Experts • Reasonable Fees • Valuation • Disposition
LINDA MATTOS & ASSOCIATES INC.
175 Derby Street • Hingham, Massachusetts 02043-4007
Telephone 1-617-740-4180 • 1-800-634-4871

News Story Index

(Continued from page 21)

	VOL # ISS #	CUM PG #	ISSUE DATE	CASE # # PGS
GILL OFFICIAL FINED $250	17-11	559	12/05	
GOLD SCHEMES CITED	17-11	559	12/05	
GOVERNOR NAMES FORMER COURT WORKER TO STAFF	17-14	686	12/26	
GOVERNOR, CABINET VISIT CENTRAL MASS.	16-47	2131	08/15	
HAZARDOUS WASTE CLEANUP HEARINGS SCHEDULED	17-12	608	12/12	
HEALTH BILL COST DISPUTED	17-4	190	10/17	
HEALTH HEAD APPOINTED	16-49	2219	08/29	
HERSHFANG JOINS TURNPIKE AUTHORITY	16-45	2019	08/01	
HERTZ SETTLES CAR SALES SUIT	17-4	200	10/17	
HERTZ WILL REIMBURSE REPAIR CHARGES	16-47	2140	08/15	
HINGHAM FIRM FINED FOR WETLANDS POLLUTION	17-1	18	09/26	
HISTORIC SITE PROTECTION ADVANCED	16-52	2378	09/19	
HMO'S CANCEL MEDICARE CONTRACTS	17-9	450	11/21	
HOME HEALTH CARE DECISION HAILED	16-47	2141	08/15	
HOUSE GROUP TO STUDY POLICE TRAINING	17-4	190	10/17	
HOUSING BIAS BILL IN COMMITTEE	17-8	390	11/14	
IRS OFFERS TIPS FOR OIL DEALERS	16-46	2088	08/08	
JUDGES APPROVED BY COUNCIL	17-10	505	11/28	
JUDICIAL NOMINEE INTERVIEWS TO BE DISCUSSED	17-5	230	10/24	
JUDICIAL NOMINEE'S TROUBLES CONTINUE	17-2	90	10/03	
LABOR DEPARTMENT ISSUES CONSTRUCTION RULES	16-48	2193	08/22	
LAND AND USE GROUP GETS UNDER WAY	17-2	108	10/03	
LANDLORD TO COMPLY WITH CONDO LAW	16-41	1835	07/04	
LAWRENCE JAIL REPAIRS FUNDED	16-48	2192	08/22	
LAWRENCE TREATMENT PLANT CRITICIZED	17-13	642	12/19	
LEAD LAW KITS AVAILABLE	16-47	2141	08/15	
LEGISLATIVE AGENTS MISS DEADLINE	17-3	154	10/10	
LEMON LAW DEADLINE FOR USED CARS NEAR	17-12	608	12/12	
LOCAL GOVERNMENTS RECEIVE MANAGEMENT GRANTS	16-47	2140	08/15	
LONG-TERM CARE HEARING HELD	17-11	559	12/05	
LONG-TERM CARE HEARING SET	17-8	411	11/14	
LOPEZ APPROVED FOR JUDGESHIP	17-11	546	12/05	
LOPRESTI RECEIVES VICTIM AWARD	17-10	486	11/28	
MALL BUILDER CITED FOR WETLANDS VIOLATIONS	16-47	2140	08/15	
MARITAL THERAPY PRIVILEGE BILL HELD	17-9	438	11/21	
MCEVOY GETS SUPPORT FOR JUDGESHIP	17-14	686	12/26	
MED MAL PANEL HEARS BAR	17-7	338	11/07	
MEDEX RATE DECREASE ANNOUNCED	17-3	152	10/10	
MINIMUM WAGE INCREASES	16-45	2034	08/01	
MORTGAGE COMPANY PROOF OF CLAIM FILED	16-41	1835	07/04	
NEW CHECKING RULES PROTECT CONSUMERS	17-5	245	10/24	
NEW FARM POLICY ANNOUNCED	17-5	245	10/24	
NORFOLK LANDFILL RULING WINS AUDITOR'S PRAISE	16-46	2071	08/08	
OPEN SPACE PRESERVED ON ISLAND	17-1	18	09/26	
ORLEANS COURT CLERK SWORN IN	16-51	2335	09/12	
OZONE SUIT FILED BY A.G.	16-41	1835	07/04	
OZONE SUIT SETTLED	16-50	2300	09/05	
PAROLE, CORRECTIONS OFFICIALS SWORN IN	16-47	2131	08/15	
PARTNERSHIPS BILL TO GOVERNOR	17-8	390	11/14	
PHYSICIAN ADDICTION POLICY ANNOUNCED	16-41	1835	07/04	
PIERCE HONORED BY NATIONAL LEGISLATORS	16-45	2019	08/01	
PLANT CLOSING ASSISTANCE OFFERED	16-50	2283	09/05	
PLUMBING CHANGE COULD REDUCE LEAD	17-7	355	11/07	
PLYMOUTH SCHOOL OFFICIAL FINED	17-6	278	10/31	
POLLUTION FINES ISSUED	16-49	2224	08/29	
POLLUTION PENALTY ASSESSED STATE	16-49	2224	08/29	
PRISONER REPORTING CENTER OPENS	16-45	2032	08/01	

(See page 25)

LEGAL SUPPORT SERVICES

Paralegal/Legal Research

Got the picture? Get it Faxed.
Facsimile Services from Information Outlets NATIONWIDE
doc·u·search
(800) 332-3034 (NE & NY) Boston, MA
(603) 224-2871 FAX: (603) 224-2794
(800) 852-3315 (NH) Concord, NH

Polygraph

POLYGRAPH YOUR CLIENT
To know your client is TRUTHFUL, call me for a polygraph examination.

Attorney James A. Johnson, Jr., Licensed Attorney in NH, Maine, MA
• Retired Air Force Lieutenant Colonel • Former Air Force Polygraph Examiner
• First In Polygraph Class 1973 • 20 Years Criminal And Fraud Investigative Experience
603-886-0973
B-9 Oakridge Drive Londonderry, NH 03053

Paralegal/Investigation

Do You Need To Be In Two Places At One Time?
OUR SERVICE CAN MAKE THIS POSSIBLE
• skip tracing • Registry of Deeds research
• asset reporting • interview of witnesses
(617) 449-1630
LAWYERS ASSISTANCE SERVICE
P.O. BOX 101
NEEDHAM HEIGHTS, MA 02194

To advertise in Legal Support Services, call (617) 367-8616

Video Depositions

Legal Video Services
By Private Eye Video
• Depositions • Cost Effective
508-741-2305

VIDEO EVIDENCE
Let our video expertise help you gain an edge.
• Depositions • "Day-in-the-Life" video • Accident reconstruction • Product liability
LAWYERS VIDEO
(617) 723-DEPO

REAL ESTATE

EQUAL HOUSING OPPORTUNITY
All real estate advertised in this newspaper is subject to the Federal Housing Act of 1968, which makes it illegal to advertise any preference, limitations, or discrimination based on race, color, religion, sex or national origin, or an intention to make any such preference, limitation or discrimination.
This newspaper will not knowingly accept any advertising for real estate which is in violation of the law. Our readers are hereby informed that all dwellings advertised in this paper are available on an equal opportunity basis. Any home seeker who feels he or she has encountered discrimination should contact HUD, Office of Fair Housing, 10 Causeway Street, Boston, MA 02222-1092.
(617) 565-5309

HOME FOR SALE
West Roxbury

3 bdrm City Cape. Skylit country kit., exposed brick, beamed ceiling, livrm. with center fireplace. Hardwood floors, deck with 2 bay garage. $198,000. Larry at (617) 574-9234

OFFICE CONDO FOR SALE
Boston

Union Wharf
3000 sq. ft. office duplex. Prime south side location. Extensive build out. Bricks and beams. Features ten offices, library, conference room, 2 receptionist areas, balcony. Spectacular city and harbor views.
$1,050,000.
Contact
Don Zagoren Associates
523-4336.

OFFICE CONDO FOR SALE
Foxboro

Modern office condo for sale or lease with option. 1500-5000 s.f. Below market rates.
1-800-872-0800.

OFFICE SPACE AVAILABLE
Andover

Attractive downtown office for lease. 530 sq. ft. Call Brad CGI (617) 734-1900.

OFFICE SPACE AVAILABLE
Boston

114 State Street
Sublet. Newly renovated, exposed brick. 1,050 sq. ft. 3 offices, reception, secretarial area. Copier, FAX.
523-0033

15 COURT SQUARE
Two-window office on 10th floor available in 5-attorney modern air conditioned suite. Conference room and library included. Copier and secretarial station available.
Call Mr. Mazmanian or Mr. Lepler at
523-3019.

CENTER PLAZA
2 offices with all amenities. Parking available in building.
227-8100.

OFFICE SPACE AVAILABLE
Boston

Financial District
2 windowed offices in small congenial, new rehabbed suite, each with secretarial station and use of conference room, telephone system, copier and kitchen. Suite is clean, bright, & freshly decorated. Available 1/1/89. 423-2447.

50 CONGRESS STREET
One large double windowed office in 5 attorney suite. Use of library, conference room, copier included. Secretarial station available. $850/mo.
Call Cheryl Hough
227-1704.

45 BROMFIELD STREET
1-3 windowed offices with secretarial station in attractive suite. Conference room, library & kitchen facilities available. Very reasonable rent. Available 1/1/89. Call
423-7474

OFFICE SPACE AVAILABLE
Boston

50 CONGRESS STREET
Office in exceptional law suite with conference room, receptionist, secretarial station, copier available.
227-0611.

44 SCHOOL STREET
Exterior office with 2 windows available in recently renovated suite of 9 attorneys. Use of library, copier & reception area. Receptionist, secretarial station available. 523-5022.

Stunning Waterfront Space
2 Skylit offices and secretarial station (front half of floor) in magnificent renovated brick and beam offices. Two conference rooms, library, full kitchen, receptionist, FAX and copier to share. Super lawyers; super clients and super atmosphere.
Call
451-0191.

OFFICE SPACE AVAILABLE
Boston

92 State Street
Recently rehabbed suite of 6 offices available. 1500 sq. ft. Full floor also available, 2600 sq. ft.
Call 523-7700.

Fort Point Channel/ South Station Area
Law firm has two comfortable offices available for lawyers or other professionals in attractive and congenial suite. Includes space for secretarial station, conference room, library, copier, FAX, etc. Reasonable rent.
Call Susan at
426-1616.

GOVERNMENT CENTER AREA
1000 sq. ft. Prime walk-in location. Low price. No lease. Ideal for short term needs. Contains 5 private offices and reception area plus more.
Call Lillian at
227-6034.

REAL ESTATE

OFFICE SPACE AVAILABLE

Boston

WATERFRONT
Lewis Wharf office with water view, conference room, receptionist, secretarial station, copier available.
227-4019.

WATERFRONT OFFICES
$500-$800 p/mo. Close to courts. Indoor parking available. Call
734-7329

300 COMMERCIAL STREET
1750 sq. ft. available. Ideal for small firm. Will build to suit. Indoor parking available. Call
734-7329

ONE FINANCIAL CENTER
Large windowed office (with bookshelves) in 5 attorney suite includes secretary, word processing, library, conference room, copier, FAX, modem link, etc.
Call 348-3843

NEW TOWER
Early 1989. Business planning, litigation firm has 1-3 offices for rent. All amenities, association possible. Reply to LWP, Box 433, 30 Court Sq., Boston, MA 02108.

BROMFIELD STREET
Large windowed office with secretarial station plus medium windowed office in lawyers suite, attractive, professional. Extremely reasonable rent.
Avail. 1/1/89. 350-7080.

11 Beacon Street
2 or 3 office with 2 secretarial stations in beautiful newly renovated office. Rent includes reception, conference room, and excellent library. Also copier, modern telephone system, word processor and FAX. Some referral potential.
Ask for Sheryl
(617) 723-6644.

TREMONT ST.
Offices available in very attractive suite overlooking Common & State House. Reasonable rent includes receptionist, use of federal & state library, conference room, copier & access to phone system.
Call Jackie, 482-8650.

ONE BOSTON PLACE
One office available in elegant, architect designed suite. Glass walled library/conf. room. Congenial atmosphere. Potential for referrals.
PLEASE CALL
227-8000.

OFFICE SPACE AVAILABLE

Boston

Law Office Sublet
Medium-size law firm located at 101 Arch St. Has corner office and 2 outer offices with secretarial station available. Use of library, kitchen, and conference facilities. Available 1/1/89. Term of up to 2 years. $2,500/month.
Contact Carol Johnson
951-2800.

Meeting House Offices
Elegant office suites with complete secretarial services and law library

in a charming, historic building on Beacon Hill. We offer you a cost-efficient professional solution to your office and support staff needs.
For details call or visit **Meeting House Offices**
121 Mt. Vernon St.
Boston, MA 02108
617-367-7171

CLASSIC BUILDING-MILK STREET
Sublease, 1-2 windowed offices in brand new rehab building. Perfect for individual or 2 lawyers. Very attractive space. Priced to rent. Kitchen, copier, secretarial station, tie-in to phone system. Library. 426-4643 ask for Jenny.

11 BEACON STREET
One office available in renovated suite of 5 attorneys. Rent includes receptionist, telephone, word processor, FAX, copier & conference room. Secretarial services also available. *Call Sonia*
723-3939

99 SUMMER STREET
2 windowed offices available with secretarial station, two conf. rms. with kitchenette.
737-8282.

Refurbished downtown Boston space with secretarial space. $500/month with receptionist and copier use at additional charge.
542-5755.

294 WASHINGTON STREET
Large sunny corner office in small firm. Conference room, copier, library, secretarial station. Near courthouse & T. Immediate occupancy.
542-3481

79 MILK STREET
One office in congenial 5 attorney suite on top floor overlooking new Post Office Square Park. Includes library/conference room, phone system, word processor, copier, other amenities.
426-4211

DOWNTOWN BOSTON
Lawyer's offices available in suite of small law firm. Secretarial sharing available for one. Use of library, separate conference room, copier, reception area. Newly renovated space.
542-4365.

OFFICE SPACE AVAILABLE

Metrowest

The Suites at Apple Hill at Speen Street
Elegantly furnished executive offices
Full professional support services
Including Conference Rooms, Reception, Word Processing, Facsimile, Photocopying, Kitchen Facilities. Starting at $750/Month.
508-655-9971

Boston

Financial District
One office available in new suite. Xerox, library, conference room available. Excellent potential for probate, real estate, or criminal referrals. Available Oct. 7, 1988.
Call Mr. Levine
482-3198
or 542-7688.

STATE STREET
1-2 large window offices available in modern suite. Reasonable rent includes use of library and conference rooms. Other amenities available.
723-8282.

Braintree

Office available in brand new 6 lawyer suite. Junction of 128, Rte. 3 South & Southeast Expressway in Braintree. Amenities include full library, conference room; secretary available. Landlord has excellent health club/day care facilities on site. Relaxed atmosphere and diversified practices of other lawyers make this a good opportunity.
Call (617) 849-1470

Brockton

530 sq. ft. completely renovated office space available. Closest building to Brockton Superior Court and Probate Court. Available 12/15.
(508) 584-1111.

Brookline

Windowed private office includes secretary, FAX machine, IBM computer, copy machine, conference room, prestigious Brookline Village location.
Call Mr. Levine
277-9141.

Prime Coolidge Corner free standing bldg. with ample parking. 6000 sq. ft. available immediately. Floor plan to suit your needs.
Call Jim Thomson or Brian Sullivan at
Hunneman
426-4260.

OFFICE SPACE AVAILABLE

Metrowest

Cambridge

Bulfinch Square
Office space available in exceptionally renovated suite in historic building. Excellent location for practitioner in Middlesex County Superior, District and Probate Courts. Rent includes use of conference room, library, receptionist, secretarial station, copier and FAX. Possibility of sharing secretary and use of computer/laser printer network. Access to phone system. Parking available.
Call Barbara at
876-7100.

Framingham

Near Town Hall. Second floor. Formerly attorney's office. Approx. 750 s.f. ("Room various sizes"). Lavatory, storage, heated. Immed. occupancy. $650 mo. Taylor Inc. R.E.
(508) 879-6400

Hanover

Executive office suites. Full secretarial services. Sign in 1988/first month free.
(617) 871-6800.

OFFICE SPACE AVAILABLE

Metrowest

Marblehead

Office for rent in new suite overlooking Oliver's Pond. 216 Humphrey St. Call
(617) 523-7700.

Newton

Attractive law office within suite. Shared telephone system, FAX, copier, secretarial & reception space, library & conference rooms. Parking available near front door.
(617) 964-7870.

Newton Centre

NEWTON CENTRE
1-2 offices available in 5 attorney suite in new building. Secretarial station, copier, library, conference room, kitchen, telephone and FAX available. At MBTA station.
969-8800.

REAL ESTATE APPRAISAL

FRANCIS J. PERRY, III
Real Estate Appraisal—Consulting Division
R.M. BRADLEY & CO., INC.
250 Boylston St., Boston 02116 617-421-0767
APPRAISALS FOR ALL PURPOSES OF ALL TYPES OF REAL ESTATE INCLUDING APPELLATE TAX BOARD & ESTATE TAXES

REAL ESTATE AUCTION

MORTGAGEE'S REAL ESTATE AUCTION!!
MAGNIFICENT 10 BEDROOM COLONIAL
ATTACHED 4 BEDROOM CARRIAGE HOUSE
22 TOTAL ROOMS — 9 TOTAL BATHS
To Be Sold On The Premises
3-5 Channing Place, Cambridge
Monday, January 9th at 10:00 A.M.

A 2½ story wood frame colonial house containing 15 total rooms, 10 bedrooms, 5½ baths on 3 floors including dining and living rooms, parlors, dens, dressing room, fireplaces, unfinished basement. Recently-renovated attached carriage house contains 7 total rooms, 4 bedrooms, 3½ baths on 3 floors including dining and living rooms, spa style bath, laundry facilities in finished basement. Situated upon 16,707± sq. ft. of land.

Terms of Sale: THIRTY THOUSAND ($30,000) DOLLARS in cash, treasurer's check, or certified check will be required to be paid by the purchaser at the time and place of sale as a non-refundable deposit and the balance will be due in thirty (30) days. Other terms to be announced at the sale.

John T. Ronayne, Esq., Harrison & Maguire, P.C.; 24 School St., Boston.

AUCTION **JOSEPH FINN CO., INC.**
AUCTIONEERS • APPRAISERS
Mass. License #216
150 Causeway St., Boston, MA 02114 • 617-227-1886

To reply to one of the box numbers shown, write:

Box _____
Lawyers Weekly Publications
30 Court Square
Boston, MA 02108

All responses are held in strict confidence.

For handling purposes, we require that each response be addressed separately.

We will not reveal the name of any person who has purchased a box number. We also will make every effort to comply with a request that we not forward a response to a box number if the owner is your employer, but Lawyers Weekly cannot be responsible if a response is forwarded by mistake.

Westwood

Two offices in fully equipped 5 lawyer suite. Immediately off Rte. 128. First class bldg. with all amenities. Avail. immediately. Must be seen. Rent includes receptionist, copier, FAX, phone, utilities, etc.
(617) 326-9766.

OFFICE SHARING

Boston

FANEUIL HALL
Law firm seeks attorneys to share turnkey space. Two offices, fronting on Marketplace, and support staff space available immediately.
Call Andrea Martin at
(617) 720-3800

Dracut

General practice attorney with office space available in prime location on Rte. 38 on N.H. border seeks associate in newly renovated bldg. Reception area, copier, FAX & library. Secretary services, receptionist and/or work station available.
Send resume to
Law Offices of
John F. Paczkowski,
P.O. Box 369,
Dracut, MA 01826.

Framingham

Framingham Office Sharing
Busy law firm has available prime newly renovated office space on Rte. 9 with reception area, copy services, library, and secretarial services available on either association or sublease basis.
(508) 875-7000

REAL ESTATE FOR RENT

New Hampshire

3 bedroom, 2 bathroom condo at entrance to Waterville Valley—easy access to Loon Mountain and Ski-93.
Contact Russell Chernin
Days (508) 757-7406
Eves. (508) 752-5436

REAL ESTATE FOR SALE

Residential, Investment, and Appraisals
"Our 30th Year"
C. BUTTS, REALTORS
921 Washington St.
Dorchester, MA 02124
(617) 288-2400

RENTAL PROPERTY

Abington

HOME/OFFICE PRACTICE
Abington. On Rte. 18/123. Lease with buy option. Antique Cape zoned business. 9 rooms, 1600 sq. ft. with parking.
(617) 723-9181

News Story Index

(Continued from page 23)

	VOL # ISS #	CUM PG #	ISSUE DATE
PROP 2 1/2 VOTES HELD	16-49	2219	08/29
PROPANE SELLERS INSPECTED	16-52	2396	09/19
PUBLIC UTLITIES SCHEDULES MEETINGS	17-13	642	12/19
PUBLIC WORKS EX-EMPLOYEE INDICTED	17-7	354	11/07
QUESTION ON ACTION BEFORE SESSION ENDS	17-9	438	11/21
RACING COMMISSION HEARINGS SET	17-4	200	10/17
RANDOLPH LANDFILL OPERATOR FINED	16-48	2192	08/22
RATE SETTING COMMISSION GETS NEW HEAD	17-7	338	11/07
REAL ESTATE COMPANY	17-7	354	11/07
RECEIVER ASKED FOR REAL ESTATE	17-13	642	12/19
RECYCLING ADVOCATES PETITION DEQE	16-47	2141	08/15
REGISTRY IMPLEMENTS REINSTATEMENT FEE	17-11	559	12/05
REGISTRY MUST JUSTIFY SELLING PRIVATE INFO	17-4	200	10/17
REGISTRY PROPOSES FEE INCREASE	17-14	703	12/26
REGULATORY APPEAL, GRANDPARENTS BILL APPROVED	17-7	338	11/07
RELATION BACK LAW PASSED	16-49	2219	08/29
REVENUE DEPT. ACTIONS	17-3	154	10/10
REVENUE EXCESS HEARING SET	16-49	2224	08/29
REVENUE OFFICIAL PLEADS GUILTY	17-10	505	11/28
REVENUE REORGANIZED	17-6	294	10/31
REVENUE SETS HEARING JAN. 9	17-13	660	12/19
RIGHT-TO-KNOW FINE IMPOSED	17-12	608	12/12
RIGHT-TO-KNOW PENALTY ASSESSED	17-6	278	10/31
ROSENFELD PICKED BY GOVERNOR	17-11	546	12/05
RULES, NEW FUNDS ANNOUNCED FOR LEAF COMPOSTING	17-5	245	10/24
S CORP. HEARING JAN. 17	17-14	703	12/26
S CORPORATION TAX REQUIREMENTS SET	17-6	294	10/31
SALES TAX COLLECTED OUT-OF-STATE	16-51	2345	09/12
SALES TAX HEARING SET	17-7	355	11/07
SALISBURY PENALIZED FOR LANDFILL VIOLATIONS	17-10	505	11/28
SENATE MAY CONVENE THIS WEEK	16-52	2378	09/19
SEWAGE PLANT CLOSED FOR AIR VIOLATIONS	16-47	2140	08/15
SEWAGE VIOLATION SANCTIONS SOUGHT	16-45	2032	08/01
SMOKING RULES PUBLISHED	17-1	2	09/26
SOLID WASTE SITE HEARINGS CONTINUED	16-45	2032	08/01
SOME GOOD NEWS ON ET	16-41	1835	07/04
SPINAL INJURY GROUP FORMED	16-41	1819	07/04
STATE LIBRARY HOURS EXTENDED	17-6	294	10/31
STRESS-RELATED COMP CLAIMS CONTINUE	17-3	153	10/10
SUPPORT DELINQUENTS GET BAD CREDIT	17-8	411	11/14
SWAMPSCOTT POLICE CHIEF FINED	17-7	355	11/07
SWEEPSTAKES WARNING ISSUED	17-11	559	12/05
TAX DEPT. ISSUES RULING	17-14	703	12/26
TAX HEARING SET ON RESPONSIBLE PERSON	17-4	200	10/17
TAX RULINGS RELEASED	16-45	2034	08/01
THRIFT FUND BENEFITS HEALTH CENTER	17-3	152	10/10
TODD APPROVED FOR COURT	17-4	200	10/17
TOWN TREASURERS WARNED ON ENTERTAINMENT	16-48	2192	08/22
TOWNS WANT MORE SPEEDING FINES	16-50	2283	09/05
TOXIC WASTE CLEANUP FEES CRITICIZED	16-51	2345	09/12
TOXIC WASTE CLEANUPS REGULATED	17-3	152	10/10
TOXICS USE BILL MOVES	16-41	1819	07/04
TRUCK SAFETY EXEMPTION ELIMINATED	17-10	505	11/28
VOIR DIRE BILL AMENDED	16-51	2344	09/12
VOIR DIRE BILL ON HOLD	17-9	438	11/21
WAGE LAW CASE APPEALED	16-45	2019	08/01
WALDEN DEVELOPMENT STALLED	17-14	703	12/26
WATER AUTHORITY SCHEDULES HEARINGS	17-14	703	12/26
WATER MANAGEMENT WORKSHOPS SET	17-1	18	09/26
WATER POLLUTION FINE ISSUED	17-12	609	12/12
WATER TESTIMONY STILL POSSIBLE	16-52	2396	09/19
WESTBOROUGH PRINTER INDICTED FOR ENVIRONMENTAL VIOLATIONS	17-7	355	11/07
WHIRLPOOL BATH AGREEMENT REACHED	17-10	505	11/28
WORCESTER COUNTY OFFICIAL FINED	17-7	355	11/07
WORCESTER GETS DEVELOPMENT GRANTS	17-1	2	09/26
WORKERS' COMP INCREASE UPHELD	16-45	2034	08/01

CLASSIFIED

association desired

NORTH ANDOVER
Firm of Willis & Willis is seeking associate to share space and expenses. Call Jay Willis (508) 685-3551. (1/2-1/23)

General practice law firm in Springfield, Massachusetts seeks association with attorney who has established practice in civil litigation, personal injury, probate or employment law. Office space available. Call John Dalsey of Dalsey, Ferrara & Healy at (413) 736-6971. (1/2)

PART TIME PRACTITIONER SEEKS TO TIME SHARE OFFICE IN PROFESSIONAL SUITE IN NEWTON. LIBRARY, CONFERENCE ROOMS, FAX, ANSWERING SERVICE. REASONABLE RENT AND USE FLEXIBILITY AVAILABLE JANUARY 15. PLEASE CALL PAT, MONDAY OR WEDNESDAY MORNINGS (617) 964-7870. (12/26-1/2)

SWAMPSCOTT
Established general practitioner with prestigious office seeks experienced litigation attorney of partnership caliber with portable billings. Please send inquiries in confidence to LWP Box # 585. (12/19-1/9)

Natick personal injury-trial lawyer seeks office lawyer for association. Great location and office-low price. Call Justin Grimes (508) 653-0646. (12/26-1/16)

Framingham law firm needs experienced associate to handle own case load, including divorce and real estate. Great opportunity for growth. Reply to LWP Box #598. (12/26-1/2)

New State Street office in small firm for motivated attorney with at least 3 years experience who seeks additional referrals in civil litigation, real estate and domestic relations. Call Paul (617) 723-6660. (12/19-1/9)

Looking To Sell Used Office Furniture? Want To Buy Used Law Books? Need An Associate?
Turn to the place more attorneys go to for their classified needs—
LAWYERS WEEKLY CLASSIFIED SECTION.
Call
(617) 367-8616
for advertising information.

association desired

"Plymouth General Practitioner Seeks Associate To Share Space and Expenses in New Office Building. Call 508/746-5566. Joseph M. Murray, Esq., 64 Industrial Park Rd. Ext., Plymouth, MA 02360."

AFFILIATE PERSONAL INJURY LAW
Springfield and Pittsfield areas
Marketing oriented Law Firm concentrating in Personal Injury Law is seeking affiliates in the Springfield and Pittsfield areas to assist in the handling of cases pertaining to Personal Injury Litigation, Worker's Compensation and Social Security Disability. The individual or firm selected must possess the superior skills necessary to pursue these matters on an aggresive basis.

Kindly send resume to:
Feinstein and Forlizzi, P.C.
10 Lowell St.
Peabody, MA 01960
attn: Barry A. Feinstein, Esq.

attorney assistance

CIVIL TRIAL ATTORNEY
Experienced attorney is available to try plaintiff's and defendant's civil cases on a split fee or hourly basis.
Reply to MLW Box 251.

carpentry

T.A.P. Remodeling Co., Inc.
Commercial—Residential
expert carpentry and remodeling
- Cabinets
- Doors & Windows
- Floors
- Counters
- Shelves
- Porches
- Decks
- Walls
- Ceilings
- Repairs

INTERIOR & EXTERIOR PAINTING
628-2221
free estimates

employment available

MARKETING
National title insurance company seeks experienced and aggressive marketing representative to service existing clients and generate new clients throughout Massachusetts. Individual must have a minimum of 2-3 years experience. Should be thoroughly familiar with title insurance policies and preferably title insurance underwriting. Compensation commensurate with experience. Excellent opportunity for advancement.
Send resume to
LWP, Box 601
30 Court Square,
Boston, MA 02108.

UNLIMITED OPPORTUNITIES
Placement Specialists
Attorney Recruitment
Call 617-367-8771
or
send your resume in the strictest of confidence to
F. James Perfetuo
Bostonian Personnel Co. Inc.
Two Faneuil Hall Marketplace
Boston, MA 02109
10 Years of Proven Success
As a member, we subscribe to the code of ethics of the National Association of Legal Search Consultants

career consulting

Contemplating A Mid-Career Adjustment?
Many lawyers are dissatisfied with their careers but don't have a clear sense of what they would prefer or how to secure a more desirable position.
The Career Transition Program helps lawyers clarify their strengths, preferences, and career objectives; design an appropriate strategy; and develop effective self-marketing techniques.

VOGT ASSOCIATES
For more information, contact Leona M. Vogt
50 Church Street
Cambridge, MA 02138
(617) 491-1191

employment available — lawyers

ASSOCIATE
Downtown Boston firm seeks bright, energetic and ambitious attorney to assist with general practice and litigation caseload. 0-2 years experience. Send resume with salary requirements to LWP Box #608. (1/2-1/16)

"I Read the Classified Ads Award" to: THOMAS FALLON of Clinton, MA call Bridget Lee, (617) 367-8616 to receive your free maps of the Courts of the Commonwealth. (1/2)

REAL ESTATE ATTORNEY
Closings Ltd. is a leading residential real estate mortgage closing operation. We are a rapidly growing, innovative and entrepreneurial firm. We are looking for a full time attorney with 1-3 years experience in residential mortgage closings and an experienced attorney to job share (one half time). Both positions are in our Danvers Office. Reply to: Personnel Director, Closings Ltd., 10 Elm Street, Danvers, MA 01923. (1/2-1/16)

TAX ASSOCIATE
Major Boston law firm is looking for tax associate with 1-2 years of experience. Competitive benefits. Salary is commensurate with level of experience. Send resumes to Laurie A. Flynn, Hiring Coordinator at Choate, Hall & Stewart, 53 State St., Boston, MA 02109. (1/2-1/9)

Small firm in Saugus area seeks lawyer interested in litigation. Equal Opportunity Employer. Send detailed resumes to: Joseph Dalton, 5 Broadway, Saugus, MA 01906. (1/2-1/9)

MASSACHUSETTS AND NEW HAMPSHIRE ASSOCIATE
Desired for general practice. Trial experience available. Must be member of Mass. and N.H. bar. Recent admittees accepted. Salary commensurate with experience. Fiorentini Law Offices, 166 Kenoza Ave., Haverhill, MA 01830. (508) 374-0596. (1/2-1/9)

ATTORNEY
0-1 year experience, busy general practice seeks attorney. Resumes to: P.O. Box 719, Brookline, MA 02146. (1/2)

LEGAL SERVICES
Southeastern Mass. Legal Assistance Corporation seeks an energetic attorney experienced in domestic relations/public benefits to advocate on behalf of low income residents in the New Bedford/Fall River area by means of individual representation, community education and impact advocacy. Relevant experience and/or fluency in Portuguese or Spanish are advantageous. Apply by resume to Michael E. Alexander, SMLAC, 261 Union St., Room 2, New Bedford, MA 02740. SMLAC is an Equal Opportunity/Affirmative Action Employer, women, minorities, the elderly and handicapped are encouraged to apply. (1/2)

employment available — lawyers

ATTORNEYS
Growth has created the need for a senior litigation attorney (commercial and contracts) and a senior bankruptcy/insolvency attorney with a prestigious Western Mass. firm. $70,000-$80,000. Contact Patrick Moore, Gilbert Lane Personnel, Baybank Tower, 1500 Main St., P.O. Box 15546, Springfield, MA 01115. (413) 733-2133 or Fax (413) 733-2241. (1/2)

CORPORATE ATTORNEY
Groundwater Technology Inc., a publicly held environmental services company, has an immediate opening for a corporate attorney with a minimum of 2 years of general corporate and SEC law experience. This individual will be responsible for handling SEC filings, contracts, acquisitions, and general corporate matters. Groundwater Technology is a rapidly expanding multi-national firm that has consistently maintained a 75% growth rate for the past 5 years. We offer a competitive salary and benefits package including incentive bonus and stock option plans. Qualified candidates should send resumes to: Nancy Bacher, Groundwater Technology Inc., 220 Norwood Park South, Norwood, MA 02062. EOE/M/F/H/V. (1/2)

Small Boston law firm (Soldier's Field Road) with diversified general business practice seeks attorney with 2-3 years experience. Position will include commercial real estate, corporate and probate work. Excellent working environment. Parking. Send resume with salary requirements to LWP Box #407. (1/2-1/23)

2-3 year associate with business, tax, estate planning experience for expanding firm. LLM or CPA desired. Reply to LWP Box #436. (1/2)

COMMERCIAL ATTORNEY
Boston based law firm with high volume commercial collection and bankruptcy practice seeks associate who is a member of the Massachusetts Bar. Must be a self starter with some trial experience. Top salary and benefits. Reply to LWP Box #602. (1/2-1/9)

PART TIME ATTORNEY
Lawyer with some criminal experience to appear in court on an "as-needed" basis for a Boston area criminal defense law firm. Reply to LWP Box #603. (1/2-1/9)

ASSOCIATE
Established Westford, Massachusetts law firm has opening for associate with minimum 1-3 years solid experience in estate planning, tax and general business law. Please send resume to LWP Box #604. (1/2-1/9)

Small Boston law firm, concentrating in personal injury law seeks associate with 1-4 years experience in civil litigation. Send resume and salary requirements to LWP Box #606. (1/2-1/30)

employment available — lawyers

ATTORNEY
Established Lawrence general practice firm seeks associate with 0-2 years experience (licensed in Mass. and N.H. preferred). Please send resume to LWP Box #609. (1/2)

ASSOCIATE
Small growing Cambridge firm with challenging and sophisticated litigation practice seeks associate with 2-4 years litigation experience. Please send cover letter with resume to LWP Box #288. (12/12-1/2)

ATTORNEY
Small, rapidly growing firm with National practice in the corporate, commercial and administrative areas seeks an associate with 1-3 years experience in administrative or commercial areas. Qualified applicants must have demonstrated research and writing experience. Member MA or NH Bar preferred. Send resume, writing sample and salary history and requirements to Lana M. Smyrk, Brown, Olson & Wilson, 21 Green St., Concord, NH 03301. All replies will be kept in strict confidence. (12-12-1/2)

LITIGATION ASSOCIATE
Growing Government Center law firm seeks self starter with strong writing skills and 3-5 years general litigation experience. Salary and benefits commensurate with experience. Submit resume in confidence to LWP Box #570. (12/26-1/2)

Small but growing firm concentrating in Insurance Defense litigation has immediate opening for attorney with 0-2 years experience. Good writing skills required. Salary commensurate with experience. Send resume to Attention: John Boyle at LWP Box #593. (12/26-1/2)

ATTORNEY
Chestnut Hill general practice law firm seeks highly motivated associate with excellent research, writing and interpersonal skills. Experience preferred. Please send resume with cover letter and salary requirements to LWP Box #595. (12/26-1/2)

Boston trial firm seeks attorneys with 1-5 years experience. Defense of product and general liability claims. Clerkship or law review experience and superior academic skills required. Reply to LWP Box #596. (12/26-1/2)

ATTORNEYS
Downtown Boston firm concentrating in insurance litigation seeks associates with 2-3 years experience, excellent academic records, research and writing skills who are interested in trial work. Reply to LWP Box # 589. (12/19-1/9)

Boston Title Company seeks an attorney. Real estate experience helpful. Salary commensurate with experience. Send resume to LWP Box #590. (12/19-1/9)

CLASSIFIED

employment available
lawyers

Small AV rated insurance defense firm North of Boston needs entry level associate for personal injury, workers compensation and litigation. Candidates should have 0-3 years. Strong academic background and demonstrated litigation experience or interest. Salary and full benefits commensurate with experience. Reply to LWP Box #583. (12/19-1/9)

CORPORATE ASSOCIATE
Prestigious Springfield law firm seeks associate with 2-5 years of experience in general corporate/-business/real estate practice. The position requires the ability to work independently with a wide range of clients in our rapidly growing business practice. Strong academic credentials and writing and research ability are essential. Competitive compensation. Send resume, law school transcript and writing sample to LWP Box #599. (12/26-1/9)

SENIOR LITIGATION ASSOCIATE
36 Attorney Hartford, Connecticut law firm seeks an associate with 4-5 years complex business litigation experience. Strong academic background required. Major firm experience preferred. Reply to: Hiring Partner, Pepe & Hazard, One Corporate Center, Hartford, CT 06103. (12/19-1/9)

Prominent Boston attorney has immediate associates position available at his Lynnfield Office. Applicant must be Mass. practicing attorney with 3 or more years criminal/civil litigation experience. Non smoking office. Please call (617) 593-5272. (12/19-1/9)

employment available
lawyers

Attorney wanted to share office space in Chestnut Hill Law Firm. Reasonable terms, civil and criminal referrals wil be available. (12/26-1/16)

ATTORNEY
Marlboro law firm seeks attorney with 1-3 years experience. Emphasis divorce, real estate and litigation. Send resume and salary requirements to Attorneys, P.O. Box 13, Marlboro, MA 01752. (12/26-1/2)

11 lawyer established Andover firm seeks associate with 2-4 years estate administration, probate and estate planning experience. Send resume to LWP Box # 528. (12/12-1/2)

PRISONER RIGHTS ATTORNEY/PRO BONO PANEL COORDINATOR
Prison legal services office has an immediate opening for an attorney to represent Massachusetts prisoners in civil rights litigation, and to develop and administer a pro bono attorney panel. Salary 20K to 31K depending on experience. Minorities, women and handicapped are encouraged to apply.

Send detailed resume and writing sample by January 12 to:
Executive Director,
Massachusetts Correctional Legal Services,
8 Winter Street,
Boston, MA 02108.
Affirmative Action/E.O.E.

CORPORATE—ESTATE PLANNING—TAX—BANKRUPTCY ATTORNEYS

Well known 50-year-old, 17-lawyer a.v. rated Boston firm with major banking, real estate and civil litigation client base is interested in significant expansion of its practice in the areas of corporate, estate planning, tax and bankruptcy. Small corporate law firms (3-6 attorneys) or seasoned individual practitioners with portable billings in any of these areas interested in possible merger of our complimentary practices, please reply to

LWP, Box #543,
30 Court Square,
Boston, MA 02108.

EXCLUSIVE NEW RETAINERS

Active Real Estate department offers superb opportunity for real estate rainmaker wishing to join major Boston law firm.

Corporate Department Chairperson needed for this mid-sized firm wishing to expand its practice.

Mid-Sized *Firm* seeks superfund environmentalist to manage department: 10+ years & minimal business required.

Bankruptcy Partner Minimal Portable business required for mid-sized firm wishing to start department.

- Trusts & Estates Associate 2-6 yrs.
- Bankruptcy Associate 2-6 yrs.
- Corporate Associate '84-'86
- ERISA Associate '85-'86
- Commercial Litigators 2-7 yrs.
- Real Estate Associates 2-6 yrs.
- Tax Associate 1-2 yrs.

Immediate access without resumes.
William J. Sonne, C.E.O., c/o Lyn-Jay International
89 Massachusetts Ave., Suite #30,
Boston, Massachusetts 02115
(617) 536-6660
• DALLAS • LOS ANGELES • HARTFORD • PHILADELPHIA
• SAN FRANCISCO • HOUSTON • NEW YORK • WASHINGTON, D.C.

LYN-JAY
INTERNATIONAL
LEGAL SEARCH CONSULTANTS

employment available
lawyers

Small downtown Boston firm seeks an associate with two years civil trial experience; strong academic credentials, good writing and advocacy skills essential; opportunity to develop own practice.
LWP, Box 592,
30 Court Square,
Boston, MA 02108.

ASSOCIATE
Growing Boston firm seeks associate with 1-2 years of litigation experience for immediate position. Strong academic background and writing ability required.
Please send resume to
Looney & Grossman,
101 Arch Street,
Boston, MA 02110.
Attn: Vincent J. Pisegna.

ASSOCIATE ATTORNEY
Expanding general practice in Londonderry, NH with concentration on corporate and residential real estate, civil litigation and family law is looking for an attorney with 0-2 years experience who is willing to grow with the firm. MA or NH license preferred. Send resume, writing sample and law school transcript to Gould & Sheridan, 25 Nashua Rd., Londonderry, NH 03053. Salary negotiable.

ESTABLISHED FIRM EXPANDING
Specialized 10 attorney firm. Business, tax, general lit., environmental lit., seeks experienced attorneys willing to associate with partnership potential. Individual should be entrepreneural with book or business.
Reply to
LWP Box 435,
30 Court Sq.,
Boston, MA 02108.

It's The Code We Live By

"The National Association of Legal Search Consultants is committed to the provision of effective, productive and ethical services to the legal community . . ."
—Preamble, NALSC Code of Ethics

Members of the NALSC subscribe to the CODE OF ETHICS. To find out who the members are in your community, please call or write:

THE NATIONAL ASSOCIATION OF LEGAL SEARCH CONSULTANTS
1025 Thomas Jefferson Street NW
Suite 400 East Lobby
Washington, D.C. 20007
(202) 944-3719

employment available
lawyers

Small Southeastern Mass firm seeks civil trial associate. 3 years experience. Pay commensurate with capability. All inquiries and resumes maintained in strict confidence. Respond to LWP, Box 605, 30 Court Square, Boston, MA 02108.

WC Attorney
Small Boston firm seeking workers compensation specialist with 4-6 years experience. Full benefits and competitive salary.
Send resumes with salary requirements to
Robert E. Noonan, Esq.,
99 Summer Street,
Suite 200,
Boston, MA
02110-1253.

Associate
Hingham law firm with diversified general practice seeks recent graduate.
Please send resume with salary requirements to:
Devin & Drohan, P.C.
175 Derby Street
Suite 30
Hingham, MA 02043

ASSOCIATE
South Shore firm seeks associate with 2-4 years of real estate/litigation experience for immediate position. Strong academic background and writing ability required. Will train right person. Reply to P.O. Box 2041, Brockton, MA-02403, or call Cris (508) 583-1030, for appointment.

employment available
lawyers

ALAN R. STONE, ESQ.

ATTORNEY PLACEMENT CONSULTANTS

PARTNERS
We have been contacted by a variety of firms seeking partners with portable billings in all practice areas. If you desire more information about these opportunities please call or write Alan R. Stone or Mark L. Kwatcher in strict confidence.
121 Mt. Vernon St.
Boston, MA 02108
(617) 227-3838

employment available
lawyers

CORPORATE ASSOCIATE
Boston
Dynamic, fast-growing new firm concentrating on financings, mergers, acquisitions and other transactions in the high technology business and venture capital areas, seeks a well-trained associate to join our corporate department. 3-4 years' relevant experience in medium to large firm private practice required; experience with computer industry or venture capital clients highly desirable. We offer an excellent compensation package, significant responsibility and client contact, and real partnership opportunity. Send resume to
LWP Box 610
30 Court Square
Boston, MA 02108

BOWDITCH & DEWEY
ENVIRONMENTAL/REAL ESTATE ASSOCIATE
Framingham, MA office of Central New England's largest law firm seeks an associate with 1-4 years experience in commercial real estate development and environmental law with particular emphasis on dealing with federal and state regulatory agencies.
Applicants must have excellent academic credentials and the ability to assume direct responsibility for client matters.
Please forward resumes to:
Hiring Partner
Bowditch & Dewey
311 Main Street
Worcester, MA 01608.

Ackerman Associates, Inc
60 State Street, 33rd Floor
Boston, Massachusetts 02109 (617) 720-4981

Corporate/Mergers/Acquisitions: Small, vibrant, Southern Connecticut firm with highly sophisticated practice is seeking lawyer with outstanding academic record and 1-3 years of experience in a major firm. Clients include major national corporations, venture capital firms, etc.

Securities/Mutual Funds: Well regarded investment firm is seeking lawyer with 1-3 years of experience for new position.

Patent/EE: Expanding Boston area corporation with small legal staff is seeking lawyer with 3-6 years of experience to work with state-of-the-art technology.

Corporate/Employee Relations: Western New England NYSE corporation is seeking a lawyer with 5-6 years of experience to join its small staff.

Law Firms: Major Boston firms are seeking Associates with experience in: Bankruptcy; Corporate; Environmental; ERISA; Labor; Litigation; Real Estate; Tax; Trust & Estates.

To be considered for these and other outstanding openings with firms and corporations, contact in confidence: Margaret Ackerman, 60 State Street, 33rd Floor, Boston, MA 02109 (617-720-4981)

CLASSIFIED

employment available
lawyers

Title Examiner

Harrington Law Offices, P.C. is a growth oriented law firm concentrating in real estate closings. Through Yankee Title Company, Inc. the firm provides top quality title work. An experienced title examiner is needed — a great opportunity to expand your horizons. Must be organized and able to manage work effectively. Provide work and salary history to:

Director of Personnel
Harrington Law Offices P.C.
100 Grandview Road
Braintree, MA 02184

employment available
lawyers

REAL ESTATE

Growing real estate department of prestigious 20-attorney Downtown Boston firm looking for an Associate with 2-4 years experience and a Paralegal with 1-3 years experience in the commercial and residential real estate areas. Reply to MLW Box No. 607, 30 Court Square, Boston, MA 02108.

employment available
lawyers

Litigation Associate

Rubin and Rudman, an established mid-size, full service Firm, is seeking an Associate with 1-2 years general litigation experience who is interested in an atmosphere promoting an excellent opportunity for professional growth.

Please submit your resume to be held in strict confidence to William H. Parsons, Executive Director

Rubin and Rudman
50 Rowes Wharf, Boston, MA 02110

employment available
lawyers

ENVIRONMENTAL ATTORNEY

SPRINGFIELD, MASSACHUSETTS

Bulkley, Richardson and Gelinas, the largest law firm in Western Massachusetts, with offices in Springfield, Amherst and Greenfield, seeks associate with two to five years experience in environmental matters to work in the firm's rapidly expanding environmental practice. Exciting opportunity with substantial responsibility for handling client matters. Strong academic background required and litigation experience preferred. Salary negotiable based upon experience.

Equal Opportunity Employer.

Please reply to Christopher B. Myhrum, Bulkley, Richardson and Gelinas, 1500 Main Street, Suite 2700, Springfield, MA 01115

Miller, Eggleston & Rosenberg, Ltd., a 9 attorney firm in Burlington, Vermont, having a broad based corporate and litigation practice, seeks an attorney with 2 to 4 years experience in corporate tax, banking and commercial transactions. Candidates should have a strong academic background.

Inquiries and resume should be directed to:

Anne Cramer Hong, Esq.
P.O. Box 1489
Burlington, VT 05402-1489
(802) 864-0880

PATENT LAWYER

Practice patent law where intellectual property is the core specialty of a wide-ranging general practice. This 10-lawyer firm seeks a patent practitioner with supervisory abilities, at least four years' experience, and a desire to enhance our unique practice. BSEE or ME preferred. Partnership track, attractive compensation package.

Reply in confidence to

Hiring Partner
Bromberg & Sunstein
10 West Street,
Boston, MA 02111.

ALAN R. STONE, ESQ.

ATTORNEY
PLACEMENT
CONSULTANTS

ONLY NEW ENGLAND AGENCY TO RECEIVE THE AMERICAN LAWYER'S HIGHEST ★★★ RATING.

Litigation: 2 of Boston's finest firms seek mid-level litigation **partners** with **no portable billings** necessary. Tremendous growth has created these unique opportunities.

Environmental: Major Boston firm seeks **partner to head** its busy environmental department. Litigation, superfund and hazardous waste experience will be well rewarded.

Corporate: Rapidly expanding corporate department of major Boston firm seeks associate with 1-4 years of sophisticated M & A, SEC and venture capital experience.

ERISA: Several of Boston's premier firms seek associates with 1-4 years of sophisticated ERISA and employee benefits experience.

Tax: Dynamic Boston tax boutique seeks associate with 1-3 years of large firm transactional corporate tax experience. Superb opportunity!

Real Estate: Major Boston firm seeks associate with 1-5 years of sophisticated commerical real estate experience.

This is a partial listing only. Top academic credentials and major firm experience required. For other BOSTON and NATIONAL opportunities, send resumé in strict confidence to:

121 MOUNT VERNON STREET
BOSTON, MA 02108
(617) 227-3838

CITY OF WORCESTER LAW DEPARTMENT

ASSISTANT CITY SOLICITOR

The City of Worcester has an immediate full-time position available in the Law Department serving as Assistant City Solicitor. Applicant must be a member of the Massachusetts Bar. Workers Compensation and/or Municipal Law experience preferred but not necessary. Salary dependent upon experience and qualifications. Salary range is $27,884.23 to $38,633.01. Applicants must have excellent academic credentials and the ability to assume responsibility for departmental and litigation matters.

Resumes should be forwarded by January 16, 1989 to:

Gary S. Brackett
City Solicitor
City Hall, Room 301
Worcester, MA 01608

Disabled applicants are encouraged to apply. The City of Worcester is an equal opportunity employer.

employment available
legal secretaries

LEGAL SECRETARY

Expanding downtown law firm seeks experienced legal secretary with interest in management. Word processing skills required. Good salary for right person. Liberal benefits. Attorney Brown, (617) 742-1777. (1/2)

LEGAL SECRETARY

Busy law firm in Saugus area seeks experienced legal secretary. Part time/Full time. Person must have strong interpersonal skills, excellent typing and word processing skills, and good phone etiquette. If interested call Nancy at (617) 231-0956. (1/2-1/9)

LEGAL SECRETARY

Downtown personal injury firm seeks reliable individual with excellent typing skills. No shorthand required. Prior legal and/or WP experience a plus. Team work approach in a congenial, small office setting. Good salary and benefits package. Call Joanne, (617) 542-4365. (1/2)

SECRETARY/LEGAL ASSISTANT

With Civil Litigation/Tort Law experience for Springfield office. Position includes client contact, managing and updating files and preparing cases for settlement/trial. Word processing experience necessary. Full-time position with competitive salary available immediately. Contact Sharon at (413) 788-8000. (1/2)

LEGAL SECRETARY

Small Beacon Hill law firm seeks team oriented secretary with litigation and Wang WP experience, dictaphone a plus. Pleasant atmosphere and competitive salary with benefits. Call Deanna

(617) 227-4850

When you'd rather choose than settle

Spectra Professional Search

CORPORATE WORLD: Managing partner of prestigious downtown law firm seeks seasoned assistant to handle varied responsibilities. Must have strong communication and organizational skills. Salary to $28K.

PATENT & TRADEMARK: An interesting and challenging opportunity is awaiting a take charge individual who enjoys getting involved, is flexible and project oriented. Salary to $26K.

ON TRIAL: Fast paced litigator seeks top notch secretary with quality litigation experience. Excellent skills necessary for this great working environment. Salary to $28K.

For these and many, many other exciting and challenging opportunities, call 720-0010 or Fax resume 720-1483 to
Marc P. Zwetchkenbaum, ESQ. (Marc Z.)
Noldo S. Sogoloff, Search Consultant
Faneuil Hall Marketplace
2 South Building, 4th Floor
Boston, MA 02109
720-0010
All fees company paid.

employment available
legal secretaries

LEGAL SECRETARY

Busy Boston law firm seeks full time secretary. Excellent typing and dictaphone skills required. IBM Personal Computer experience helpful but will train. Litigation experience preferred. Competitive salary. Call (617) 523-7168. (1/2)

LEGAL SECRETARY

Boston litigation firm seeks reliable person with strong secretarial and word processing skills. Salary commensurate with previous litigation experience. Call Ken, (617) 227-4040. (1/2)

LEGAL SECRETARY

Established Lowell law firm seeks experienced person to assist probate and estate planning practice. Familiarity with Lotus and shorthand are desirable. Excellent working conditions and benefits. Call (508) 458-6887. (1/2)

Small downtown personal injury firm seeks an experienced litigation secretary to assume varied duties in a relaxed atmosphere. Excellent benefit package. (617) 720-2125. (1/2-1/16)

BRAINTREE LAW FIRM

Legal secretary and office assistant for South Shore firm, competitive salary and benefits. Real estate and word processing a plus. Resumes: Attorney Stein, Box 9183, Braintree, MA 02184. (12/26-1/9)

LEGAL SECRETARY

A medium-sized law firm needs Administrative Secretary to work in expanding Commercial Department. Individual needs litigation experience, excellent typing & shorthand, with desire to work independently. Opportunity to work in a nice atmosphere with great people. Salary commensurate with experience—great benefits package. If interested, call Jackie at

482-6800

Legal Secretary

Legal secretary for plaintiff personal injury firm. 7 or more years experience. In charge of other personnel.

Contact
Mr. Mackinaw for immediate interview.
(508) 586-0734.

PROFESSIONAL LEGAL SECRETARIES AND PARALEGALS

If you're interested in a career position and not just a job, call the professionals at the BBA for placement assistance. Call Louise Pfund at 742-0615 or send resume to:

BOSTON BAR ASSOCIATION
Placement Service
16 Beacon Street
Boston, MA 02108

NEW ENGLAND LEGAL SEARCH

REAL ESTATE: Attention deal-makers! One of Boston's best real estate departments has rare opening for attorney with 7-10 years experience handling highly complicated transactions. No portable billings required. This will not last!

Partial listing only. Top academics and major firm experience required.
Resumes accepted in confidence.
Dee B. McMeekan, Esq. or **Linda J. Kline, Esq.**
P.O. Box 1260, Boston, MA 02117, (617) 266-6068

employment available
legal secretaries

"I Read the Classified Ads Award" to: LAWRENCE BRODEUR of Auburn, MA call Bridget Lee at (617) 367-8616 to receive your free Massachusetts Lawyers Weekly Tote Bag. (1/2)

RECEPTIONIST/CONSOLE OPERATOR

Busy downtown law firm needs individual to handle busy phone system. Person must have good phone etiquette and understand they represent the firm every time the phone rings. Job also provides opportunity to greet clients, schedule conferences and serve as a hub for many important office functions. Job offers new office setting, work with nice people, and a challenge for person seeking more than a routine position.

If interested, call Jackie at
482-6800.

CLASSIFIED

employment available
legal secretaries

SECRETARIES

Prestigious Boston firm has 3 openings for secretaries with some experience. Great working environment.

JEAN MC LELLAN
SECRETARIAL DIVISION
PARALEGAL PLACEMENT CONSULTANTS
121 Mt. Vernon St.
Boston, MA 02108
720-0001
A Division of Alan R. Stone, Esq.
Attorney Placement Consultants, Inc.

employment available
legal secretaries

- LEGAL SECRETARIES
- PARALEGALS
- LEGAL ADMINISTRATORS
- WORD PROCESSORS
- RECEPTIONISTS
- ADMINISTRATIVE ASSISTANTS
- EXECUTIVE SECRETARIES
- DATA ENTRY OPERATORS
- BOOKKEEPERS/ACCOUNTANTS
- OFFICE MANAGERS

call us first **451-2200**

Introducing the number one candidates to the number one employers.™

The PREMIER Group
50 MILK STREET
15TH FLOOR
BOSTON, MA 02109

employment available
legal secretaries

BANKRUPTCY SECRETARY

A growing Bankruptcy Department of a medium-size firm needs top secretary to work for a partner and associate. Position requires excellent typing skills, independent thinking, organization, and a desire to learn a career—not just a job. Office environment is pleasant with nice people and good benefits.

If interested call Jackie at **482-6800.**

employment available
paralegals

PARALEGAL Registry

Permanent/Temporary

Positions in Corporations and Law Firms.

Call Cheryl Gillard
(617) 329-4731

Resumes may be sent in confidence to
850 Providence Highway
Dedham, Mass. 02026

Gillard Associates

Member National and Massachusetts Association of Personnel Consultants.

RECOGNITION, FUN, CHALLENGE $$$

If you're not experiencing these things in your present work situation, let **Baxter O'Brien** lead you to a new opportunity. We are currently in search of office support professionals for every field imaginable, including financial services, media, law, consulting, personnel and many more. We will help you find a great employer at a great salary in Boston or suburbs. You're good at what you do and so are we! Call today for immediate attention!

- **Legal Secretary** — **$23-27K**
  3 top firms need excellent skills with an old fashioned work ethic!
- **TV Secretary** — **$20K**
  National station seeks take charge assistant.
- **Clerical Staff** — **$300-320/week**
  Many positions exist. Light office experience helpful.

Personnel Consultants
BAXTER O'BRIEN

545 Boylston St.
Boston, MA 02116 • 266-4800
88 Broad St.
Boston, MA 02110 • 423-3289

SHELLEY WIDOFF is your PARALEGAL RESOURCE

ParaTemps™ Temporary Support
Permanent Placement
Document Retrieval
UCC Searches

Paralegal Resource Center, Inc.
3 Faneuil Hall, Boston
617-742-1939

employment available
paralegals

PARALEGAL

Small downtown law firm concentrating in personal injury litigation. Medical background and experience desirable. Should have excellent organizational and writing skills and display initiative. Interesting and stimulating caseload, congenial atmosphere. Contact Hope at Stahlin, Bergstresser & Cole, P.C., (617) 542-4365. (1/2)

REAL ESTATE PARALEGALS

Closings Ltd. seeks paralegals experienced in residential mortgage closings for new offices West and South of Boston. Applicants must be ready to accept the responsibilities of building and training in a new office. This position is for individuals with a desire to expand professionally with a growing company. Reply to: Personnel Director, Closings Ltd., 10 Elm Street, Danvers, MA 01923. (1/2

employment available
paralegals

LITIGATION LAW PARALEGAL

New England Telephone Company has immediate opening for Litigation Paralegal. BA and Paralegal Certificate required, as well as one to two years experience in litigation. Career opportunity for individual with strong communication and organization skills. Exceptional salary and benefits. Starting salary in the mid to upper 30 thousand dollar range, based on experience. Resume may be sent in confidence to LWP Box #597. (12/26—1/2)

"I Read the Classified Ads Award" to: ROBERT BURKE of Andover, MA please call Bridget Lee at (617) 367-8616 to receive your Lawyers Weekly mug. (1/2)

PROBATE PARALEGAL

A leading Boston Asset Management/Financial Advisory firm seeks a paralegal with two to five years of experience to help provide sophisticated financial counseling. Estate and income tax experience is required. Familiarity with computer systems, good interpersonal skills, ar 1 ability to work independently are desirable. Excellent working conditions and benefits. This is an opportunity to develop broader professional opportunities with a growing organization.

Please reply in confidence to
LWP, Box 455, 30 Court Square, Boston, MA 02108.

for sale
used law books

MASS REPORTS: Inquire about availability of good cloth bound sets. MASS. ACTS & RESOLVES vols. Mid. 19th ct. 1970's, MA Dec. 1st, MA Pleading & Practice (Swartz, Swartz & Schwartz), Fed. Rules Dec. set, DECENNIAL Digests 4th-9th, Am Jur 2nd, ALR's 2d, 3d & 4th sets, CCH Labor Arbitration Awards, 1961-79, USCCANs, 1980's through 1980's, English Reports full reprint (178 vols. newly rebound). Mod. Fed. Prac. Dig. (green) & 2nd. (Blue). Complete Sales List Available. CALL
EDWARD FERGUSON, SOCIAL LAW LIBRARY
(617) 742-3696

The Lawbook Exchange, Ltd.

Buys and sells all major law books—state and federal. For all your law book needs call: 1-800-422-6686.

Mastercard/Visa/AmEx accepted.

LAWBOOKS BOUGHT, SOLD AND EXCHANGED

MASS. REPORTS $4 PER VOLUME, MASS. DECISIONS NE 2, $10 EACH PARTIAL, ALM (BLACK) $450, FEDERAL, LABOR, REAL ESTATE, SECURITIES, MASS. TEXT, OTHER SETS. FOR OTHER SETS CALL TOLL FREE (MASS ONLY) 1-800-527-8997 OR (413) 527-8985. EARL RUBIN, CAMBRIDGE LAWBOOK CO., EASTHAMPTON, MA 01027. DELIVERY INCLUDED IN ALL ABOVE PRICES. (1/2)

To reply to one of the box numbers shown, write:

Box _____
Lawyers Weekly Publications
30 Court Square
Boston, Mass. 02108

All responses are held in strict confidence.

For handling purposes, we require that each response be addressed separately.

We will not reveal the name of any person who has purchased a box number. We also will make every effort to comply with a request that we not forward a response to a box number if the owner is your employer, but Lawyers Weekly cannot be responsible if a response is forwarded by mistake.

employment wanted
legal secretaries

Experienced legal secretary seeks part time position with small Boston litigation firm. Flexible hours. (617) 326-1528. (1/2-1/9)

for sale office equipment

Syntrex word processing systems, 2 aquarius terminals with hard disk, 2 laser printers, 1 daisy printer. Also Libra systems. Best Offer. Contact Paul Walton and please reference this ad. (617) 357-8700. (1/2-1/16)

limousine service

HAPPY HOLIDAYS!

Vintage Limousine Service would like to take a moment to wish everyone a happy and safe holiday season.

Please remember when planning that office or home festivity Vintage Limousine can take care of all your transportation needs.

Call Steve at
Vintage Limousine
(617) 738-0044

CLASSIFIED TIME-SAVER FORM

Write ad in assigned boxes. (Lawyers Weekly mailboxes are $20.00 extra per week).
Mail form to: CLASSIFIEDS, Lawyers Weekly Publications, 30 Court Square, Boston, Massachusetts 02108.

Office Space and Real Estate not included. Association Desired, Employment Wanted and all For Sale ads must be paid in advance.

HEADLINE →
$7.00 per week

This costs $28.00
4 lines at $7.00 per line
minimum

1)
2)
3)
4)

Extra lines are an additional $7.00 a/piece → 5)

Name _____
Firm _____
Address _____
City/State/Zip _____
CATEGORY _____
Telephone # _____

CLASSIFIED ADVERTISING RATES AND POLICIES

LINE-BY-LINE RATES
without border

$7.00 per line, per week

$6.00 per line, 4 or more weeks

(36 characters per line includes space and punctuation)

No abbreviations accepted.

LINE-BY-LINE EXTRAS
$7.00 for **bold headlines**

$20.00 per week for a **LWP Box #**—all box mail is held and forwarded for 3 months after ad ran.

DEADLINES
Tuesday 4 p.m.—Line-By-Line
Tuesday 2 p.m.—Display

PREPAID ADS
- Employment Wanted
- Legal Research
- Legal Services
- Services
- For Sale
- Out Of State

MUST BE PAID IN ADVANCE

For information please call Bridget Lee at
617-367-8616

DISPLAY RATES
with border

rates based on a per column inch basis

THERE IS A MINIMUM DEPTH OF 2"

Column width—1½.

OPEN RATE	$36.00
6 TIME RATE	$34.20
12 TIME RATE	$32.40
25 TIME RATE	$30.60
52 TIME RATE	$27.00

PRODUCTION COSTS
Production charges may be billed up to one month after an ad appears. **UNLESS SPECIFIED ALL DISPLAY ADS WILL BE BILLED FOR PRODUCTION.**

SPECIAL PLACEMENT
For any ads that require special placement, a 25% surcharge will be applied.

ERRORS
Lawyers Weekly and its advertisers assume no financial responsibility for typographical errors in advertisements or news printed herein but will reprint, without charge, that part of an advertisement in which the typographical error occurred. Report errors immediately. Lawyers Weekly will be responsible for one incorrect insertion only.

LAWYERS WEEKLY CLASSIFIED
30 Court Square, Boston, MA 02108